

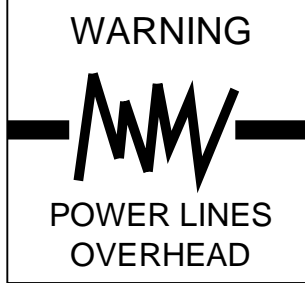

Know what's below. Call before you dig.



# CITY OF TURLOCK CONSTRUCTION PLANS FOR ROADS PROGRAM CAPITAL IMPROVEMENT PROJECT CITY PROJECT NO. 23-068 - PACKAGE 1

### GENERAL NOTES

- CITY OF TURLOCK (209-668-5520) SHALL BE CONTACTED AT LEAST 48 HOURS PRIOR TO COMMENCEMENT OF WORK ON OR NEAR EXISTING DISTRICT FACILITIES.
- USED MATERIAL, REJECTS, MISFITS, OR SECONDS, ETC. ARE NOT ACCEPTABLE FOR USE ON CITY OF TURLOCK FACILITIES.
- ALL CONSTRUCTION SHALL BE IN CONFORMANCE WITH THESE PLANS, PROJECT SPECIFICATIONS AND CITY OF TURLOCK SPECIFICATIONS.
- CONTRACTOR SHALL FIELD VERIFY THE HORIZONTAL AND VERTICAL LOCATIONS OF ALL EXISTING FACILITIES PRIOR TO COMMENCING WORK. CALL UNDERGROUND SERVICE ALERT (USA) AT 8-1-1. CONTRACTOR SHALL MAKE ENGINEER AWARE OF ANY DISCREPANCIES.
- ALL CAST-IN-PLACE CONCRETE STRUCTURES SHALL BE FORMED INSIDE AND OUT AND CONCRETE VIBRATED SUFFICIENTLY TO PROVIDE FOR SMOOTH SURFACED WALLS/FLOORS WITHOUT VOIDS AND HONEYCOMBS.
- CITY OF TURLOCK SHALL INSPECT ALL WORK PHASES ON CONCRETE FACILITIES FOR CONFORMANCE TO CITY OF TURLOCK SPECIFICATIONS. REINFORCING SHALL NOT BE ENCASED IN CONCRETE WITHOUT PRIOR CITY OF TURLOCK INSPECTIONS. LIKEWISE, CONCRETE SHALL NOT BE COVERED WITH EARTH PRIOR TO CITY OF TURLOCK INSPECTION.
- CONCRETE DESIGN MIX SHALL BE SUBMITTED TO THE ENGINEER FOR REVIEW AND APPROVAL. ALL CONCRETE SHALL HAVE A 28-DAY MINIMUM COMPRESSIVE STRENGTH OF 3000 PSI UNLESS OTHERWISE SPECIFIED.
- ALL STEEL PIPE AND FITTINGS SHALL BE FURNISHED WITH A SHOP APPLIED HIGH SOLIDS EPOXY COATING ON THE INTERIOR AND EXTERIOR, UNLESS OTHERWISE INDICATED. ALL OTHER EXPOSED STEEL SHALL BE PAINTED WITH A PRE-TREATMENT PRIMER, AN UNDERCOAT AND A FINAL COAT OF PAINT IN ACCORDANCE WITH CITY OF TURLOCK SPECIFICATIONS.
- ALL NUTS, BOLTS, AND WASHERS USED TO SECURE UNDERGROUND FITTINGS SHALL BE STAINLESS STEEL. AFTER INSTALLATION, ALL STEEL HARDWARE SHALL BE COATED WITH A RUST PREVENTATIVE, WRAPPED WITH 4 MIL POLYETHYLENE SHEETING, AND SECURE WITH PVC TAPE.
- ALL CONSTRUCTION SHALL BE PERFORMED IN ACCORDANCE WITH APPLICABLE HEALTH AND SAFETY LAWS OF THE STATE OF CALIFORNIA AND CALIFORNIA STANDARDS.
- TRENCH BACKFILL SHALL BE COMPACTED IN ACCORDANCE WITH CITY STANDARD SPECIFICATIONS AND THE GEOTECHNICAL REPORT CONTAINED IN THE SPECIFICATIONS.
- CONTRACTOR WILL BE RESPONSIBLE FOR THE REPAIR OF ALL PIPELINE CRACKS, WHICH DEVELOP DURING CONSTRUCTION OF IMPROVEMENTS AFFECTING EXISTING FACILITIES.
- CONCRETE VAULTS AND BOXES MAY BE PURCHASED FROM A PRECAST MANUFACTURER OR CONTRACTOR MAY CONSTRUCT THE STRUCTURES IF STRUCTURAL CALCULATIONS AND DESIGN IS APPROVED BY THE CITY OF TURLOCK AND THE ENGINEER.
- ALL EXCESS MATERIAL AND/OR DEBRIS SHALL BE REMOVED UPON COMPLETION OF INSTALLATION.
- CONTRACTOR SHALL BE RESPONSIBLE FOR PROVIDING ADEQUATE DUST CONTROL AT ALL TIMES.

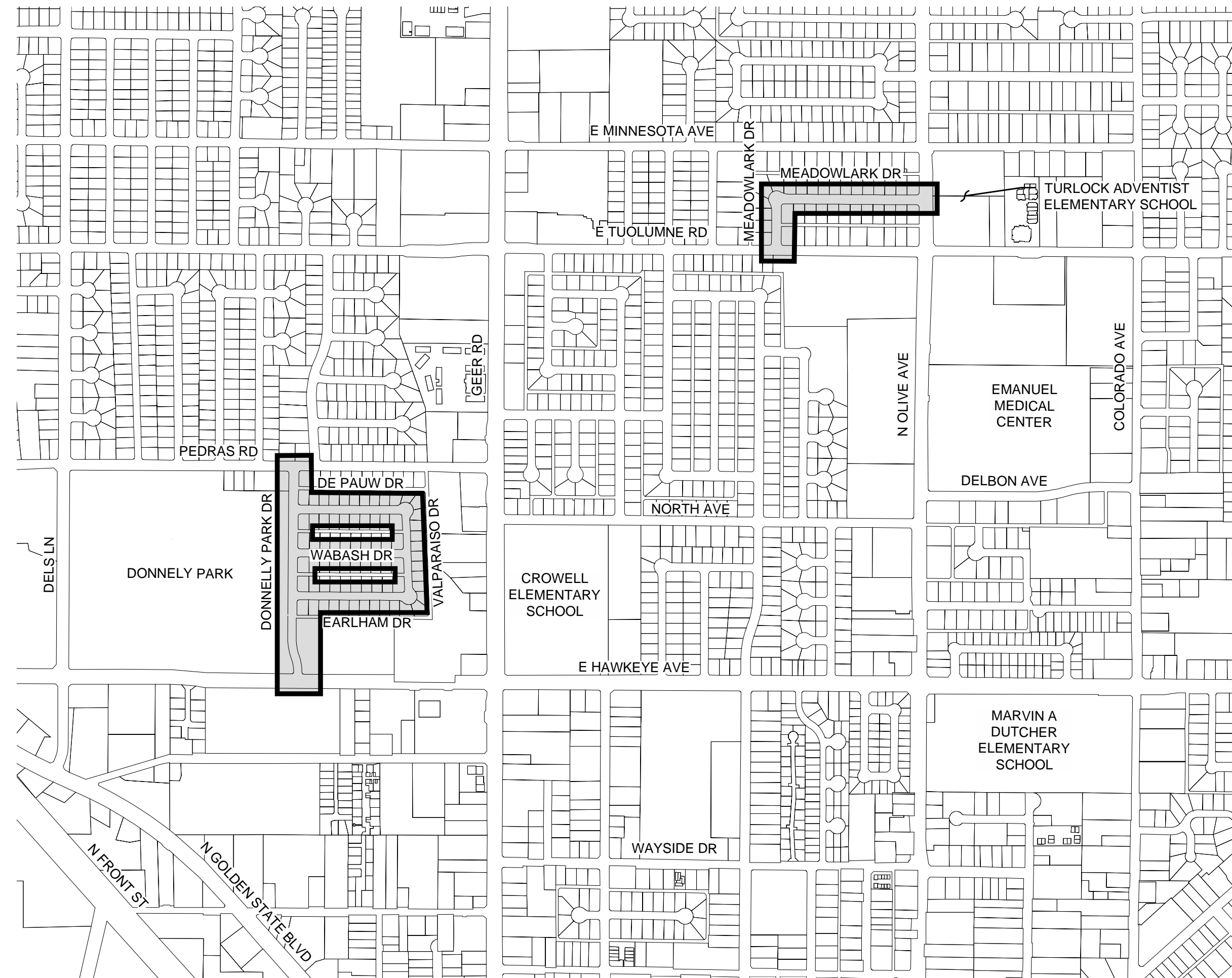
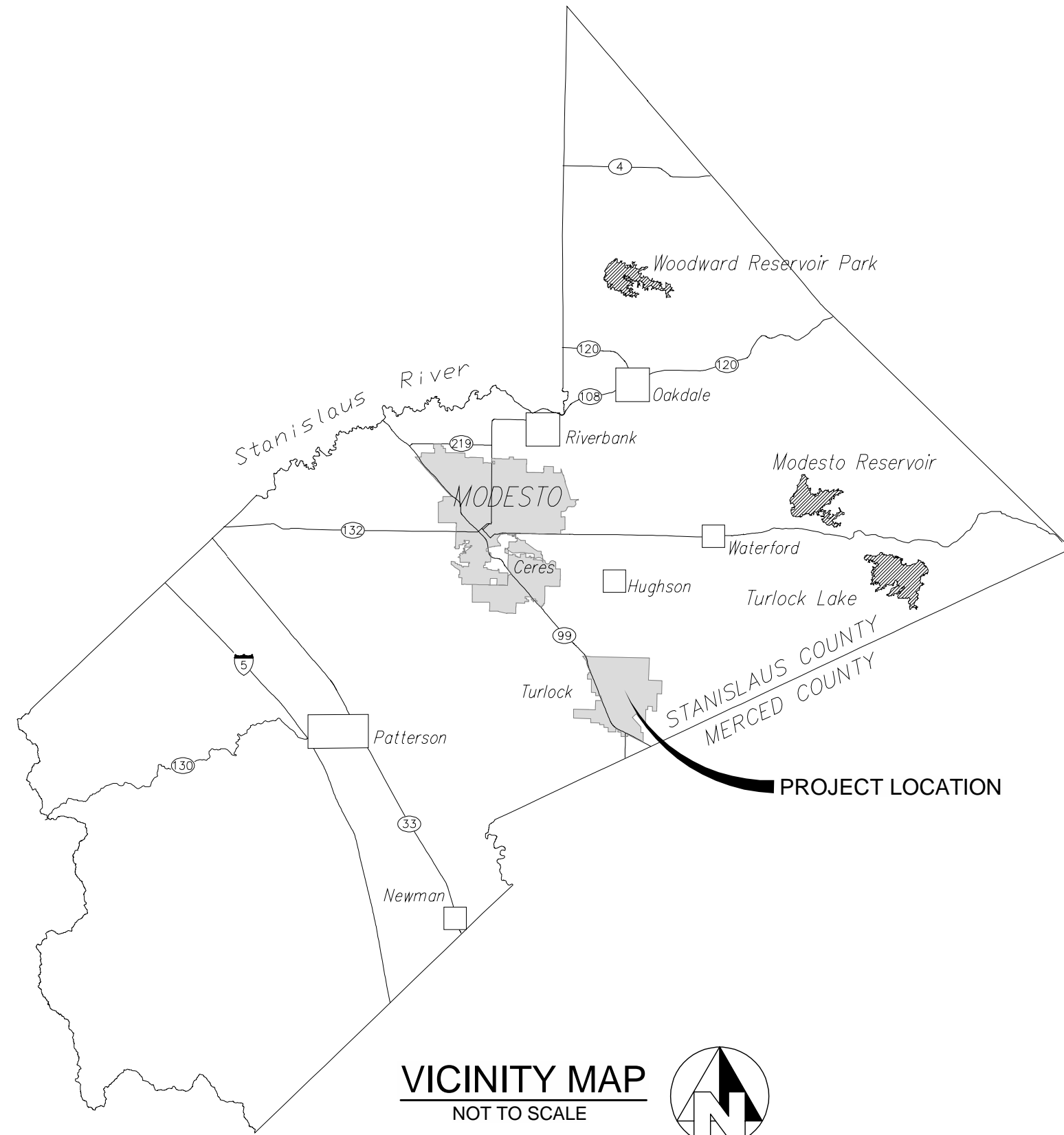

**SITE MAP**  
NOT TO SCALE

SHEET INDEX		
SHEET NO.	SEQ. SHEET NO.	DESCRIPTION
<b>GENERAL</b>		
G1	1	COVER SHEET
G2	2	LEGEND & ABBREVIATIONS
G3	3	CONTROL POINTS
<b>STREET PLAN</b>		
C1	4	MEADOWLARK DR STA 10+00 - 13+75
C2	5	MEADOWLARK DR STA 14+00 - 24+00
C3	6	DONNELLY PARK DR STA 30+00 - 39+19.24
C4	7	DONNELLY PARK DR STA 39+19.24 - 43+08
C5	8	DE PAUW DR STA 50+00 - 57+50
C6	9	WABASH DR STA 60+00 - 67+02
C7	10	EARLHAM DR STA 70+00 - 77+75
C8	11	VALPARAISO DR STA 81+00 - 85+00
<b>DETAILS</b>		
D1	12	STANDARD DETAILS
D2	13	STANDARD DETAILS
D3	14	STANDARD DETAILS
D4	15	STANDARD DETAILS
D5	16	CIVIL DETAILS
D6	17	SITE DETAILS
D7	18	SITE DETAILS
D8	19	SITE DETAILS
D9	20	SITE DETAILS
D10	21	SITE DETAILS
D11	22	SITE DETAILS
D12	23	CIVIL DETAILS
<b>TRAFFIC HANDLING</b>		
TH1	24	LEGEND
TH2	25	DETAILS
TH3	26	TRAFFIC HANDLING
TH4	27	TRAFFIC HANDLING
TH5	28	TRAFFIC HANDLING
TH6	29	TRAFFIC HANDLING
TH7	30	TRAFFIC HANDLING
<b>STRIPING</b>		
S1	31	MEADOWLARK DR
S2	32	MEADOWLARK DR
S3	33	DONNELLY PARK DR
S4	34	DONNELLY PARK DR
S5	35	DE PAUW DR
S6	36	WABASH DR
S7	37	EARLHAM DR
S8	38	VALPARAISO DR

**SPECIAL NOTE**  
WHERE UNDERGROUND AND SURFACE STRUCTURES ARE SHOWN ON THE PLANS, THE LOCATIONS, DEPTH AND DIMENSIONS OF STRUCTURES ARE BELIEVED TO BE REASONABLY CORRECT, BUT ARE NOT GUARANTEED. SUCH STRUCTURES ARE SHOWN FOR THE INFORMATION OF THE CONTRACTOR, BUT INFORMATION SO GIVEN IS NOT TO BE CONSTRUED AS A REPRESENTATION THAT SUCH STRUCTURES WILL, IN ALL CASES, BE FOUND WHERE SHOWN, OR THAT THEY REPRESENT ALL OF THE STRUCTURES WHICH MAY BE ENCOUNTERED.

**SITE SAFETY AND PROTECTION NOTES**  
THE DUTY OF THE ENGINEER, OWNER OR ITS AGENTS TO CONDUCT CONSTRUCTION REVIEW OF THE CONTRACTOR'S PERFORMANCE AND THE UNDERTAKING OF INSPECTIONS OR THE GIVING OF INSTRUCTIONS AS AUTHORIZED HEREIN IS NOT INTENDED TO INCLUDE REVIEW OF THE ADEQUACY OF THE CONTRACTOR'S SAFETY MEASURES IN, ON, OR NEAR THE CONSTRUCTION SITE AND SHALL NOT BE CONSTRUED AS SUPERVISION OF THE ACTUAL CONSTRUCTION NOR MAKE THE ENGINEER, OWNER OR ITS AGENTS RESPONSIBLE FOR PROVIDING A SAFE PLACE FOR THE PERFORMANCE OF WORK BY THE CONTRACTOR, SUBCONTRACTORS, OR SUPPLIERS, OR FOR ACCESS, VISITS, USE, WORK, TRAVEL OR OCCUPANCY BY ANY PERSON.

THE CONTRACTOR SHALL HAVE AT THE WORK SITE, COPIES OR SUITABLE EXTRACTS OF CONSTRUCTION SAFETY ORDERS, ISSUED BY CAL-OSHA. CONTRACTOR SHALL COMPLY WITH PROVISIONS OF THESE AND ALL OTHER APPLICABLE LAWS, ORDINANCES AND REGULATIONS. THE CONTRACTOR MUST COMPLY WITH PROVISIONS OF THE SAFETY AND HEALTH REGULATIONS FOR CONSTRUCTION, PROMULGATED BY THE SECRETARY OF LABOR UNDER SECTION 107 OF THE CONTRACT WORK HOURS AND SAFETY STANDARDS ACT, AS SET FORTH IN TITLE 29 C.F.R.

TO PROTECT THE LIVES AND HEALTH OF CONTRACTOR'S EMPLOYEES UNDER THE CONTRACT, THE CONTRACTOR SHALL COMPLY WITH ALL PERTINENT PROVISIONS OF THE "MANUAL OF ACCIDENT PREVENTION IN CONSTRUCTION" ISSUED BY THE ASSOCIATED GENERAL CONTRACTORS OF AMERICA, INC., AND SHALL MAINTAIN AN ACCURATE RECORD OF ALL CASES OF DEATH, OCCUPATIONAL DISEASE, AND INJURY REQUIRING MEDICAL ATTENTION OR CAUSING LOSS OF TIME FROM WORK, ARISING OUT OF AND IN THE COURSE OF EMPLOYMENT OR WORK UNDER THE CONTRACT.

THE CONTRACTOR ALONE SHALL BE RESPONSIBLE FOR THE SAFETY, EFFICIENCY, AND ADEQUACY OF CONTRACTOR'S FACILITIES, APPLIANCES, AND METHODS AND FOR ANY DAMAGE, WHICH MAY RESULT FROM THEIR FAILURE OR THEIR IMPROPER CONSTRUCTION, MAINTENANCE OR OPERATION.

THE CONTRACTOR AGREES THAT IT SHALL ASSUME SOLE AND COMPLETE RESPONSIBILITY FOR JOB SITE CONDITIONS DURING THE COURSE OF CONSTRUCTION OF THIS PROJECT, INCLUDING SAFETY OF ALL PERSONS AND PROPERTY; THAT THIS REQUIREMENT SHALL APPLY CONTINUOUSLY AND NOT BE LIMITED TO NORMAL WORKING HOURS; AND THAT THE CONTRACTOR SHALL DEFEND, INDEMNIFY AND HOLD THE OWNER, PROVOST & PRITCHARD CONSULTING GROUP, AND THEIR RESPECTIVE AGENTS HARMLESS FROM ANY AND ALL LIABILITY, REAL OR ALLEGED, IN CONNECTION WITH THE PERFORMANCE OF WORK ON THIS PROJECT, EXCEPTING FOR LIABILITY ARISING FROM THE SOLE NEGLIGENCE OF OWNER, ENGINEER, OR THEIR RESPECTIVE AGENTS.

THE OWNER AND ITS AGENTS' SITE RESPONSIBILITIES ARE LIMITED SOLELY TO THE ACTIVITIES OF THEIR EMPLOYEES ON SITE. THESE RESPONSIBILITIES SHALL NOT BE INFERRED BY ANY PARTY TO MEAN THAT THE OWNER OR ITS AGENTS HAVE RESPONSIBILITY FOR SITE SAFETY, SAFETY IN, ON, OR ABOUT THE SITE IS THE SOLE AND EXCLUSIVE RESPONSIBILITY OF THE CONTRACTOR ALONE. THE CONTRACTOR'S METHODS OF WORK PERFORMANCE, SUPERINTENDENCE AND THE CONTRACTOR'S EMPLOYEES, AND SEQUENCING OF CONSTRUCTION ARE ALSO THE SOLE AND EXCLUSIVE RESPONSIBILITIES OF THE CONTRACTOR ALONE.

**TOPOGRAPHY NOTE**  
TOPOGRAPHY SHOWN WAS COLLECTED BY PROVOST & PRITCHARD CONSULTING GROUP DURING A FIELD SURVEY CONDUCTED IN MARCH OF 2024.

**BOUNDARY NOTE**  
THE BOUNDARY/EASEMENT INFORMATION SHOWN ON THESE PLANS IS BASED UPON RECORD INFORMATION TIED TO PHYSICAL MONUMENTS, AND WAS PREPARED UNDER THE DIRECTION OF BRYAN W. BOWERS, PLS 8469.

**PRIMARY BENCHMARK**  
POINT 1000: A FOUND REBAR AND CAP MARKED CONTROL LIST ELEVATION: 105.949  
NOTE: THIS CONTROL WAS ESTABLISHED BY SURVEYS CONDUCTED BY SOMEONE OTHER THAN PROVOST AND PRITCHARD.

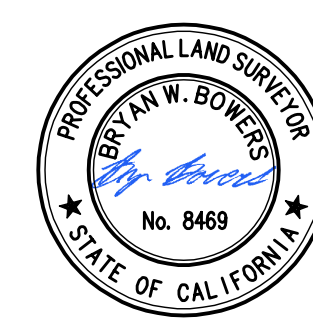

DATE SIGNED: NOV 2024

**APPROVALS**  
  
WILLIAM D. MORRIS, P.E., P.L.S.  
CITY ENGINEER  
CITY OF TURLOCK  
DATE: 12/19/2024

COPYRIGHT 2024 BY PROVOST & PRITCHARD ENGINEERING GROUP, INC. ALL RIGHTS RESERVED. THIS PLAN IS THE PROPERTY OF PROVOST & PRITCHARD ENGINEERING GROUP, INC. AND IS NOT TO BE REPRODUCED, COPIED, OR TRANSMITTED IN ANY FORM OR BY ANY MEANS, ELECTRONIC OR MECHANICAL, INCLUDING PHOTOCOPYING, RECORDING, OR BY ANY INFORMATION STORAGE AND RETRIEVAL SYSTEM, WITHOUT THE WRITTEN PERMISSION OF PROVOST & PRITCHARD ENGINEERING GROUP, INC. ANY UNAUTHORIZED USE OF THIS PLAN IS STRICTLY PROHIBITED. PROVOST & PRITCHARD ENGINEERING GROUP, INC. IS AN EQUAL OPPORTUNITY EMPLOYER. ALL RIGHTS RESERVED.

DATE SIGNED:	DATE:
REVISION:	BY:
NO.:	DATE:
<b>OCTOBER 2024</b>	

**CITY OF TURLOCK**  
CONSTRUCTION PLANS FOR ROADS PROGRAM  
CAPITAL IMPROVEMENT PROJECT  
CITY PROJECT NO. 23-068 - PACKAGE 1  
GENERAL  
COVER SHEET

**PROVOST & PRITCHARD**  
4455 W. FIR AVENUE  
TURLOCK, CA 95259  
PHONE (209) 449-2700  
FAX (209) 449-2715  
www.provostandpritchard.com

DESIGN ENGINEER:  
JD  
LICENSE NO:  
76749  
DRAFTED BY: JD  
CHECKED BY: JD  
DATE: OCT 2024  
JOB NO: 229224001  
PROJECT NO: 229224001



CITY OF TURLOCK  
MUNICIPAL SERVICES DEPARTMENT  
156 S. BROADWAY, SUITE 150  
(209) 668-5520

PHASE:  
0 1"  
ORIGINAL SCALE SHOWN IS ONE  
INCH. ADJUST SCALE FOR  
REDUCED OR ENLARGED PLANS.  
SHEET  
**G1**  
1 OF 38



**GENERAL NOTES:**

- THE CONTRACTOR AGREES TO ASSUME SOLE AND COMPLETE RESPONSIBILITY FOR JOB SITE CONDITIONS DURING THE COURSE OF CONSTRUCTION OF THIS PROJECT, INCLUDING SAFETY OF ALL PERSONS AND PROPERTY; THAT THIS REQUIREMENT SHALL APPLY CONTINUOUSLY AND NOT BE LIMITED TO NORMAL WORKING HOURS; AND THAT THE CONTRACTOR SHALL DEFEND, INDEMNIFY AND HOLD THE OWNER, THE ENGINEER AND THE CITY HARMLESS FROM ANY AND ALL LIABILITY, REAL OR ALLEGED, IN CONNECTION WITH THE PERFORMANCE OF WORK ON THIS PROJECT, EXCEPTING FOR LIABILITY ARISING FROM THE SOLE NEGLIGENCE OF THE OWNER OR THE ENGINEER.
- UNLESS OTHERWISE STATED, ALL STATIONS INDICATED ON THE IMPROVEMENT PLANS ARE REFERENCED TO THE CENTER LINE OF THE STREET. ALL STATIONS ON THE CURBS ARE PERPENDICULAR TO OR RADIALLY OPPOSITE CENTER LINE STATIONS, UNLESS OTHERWISE NOTED.
- IT IS THE CONTRACTOR'S RESPONSIBILITY TO VERIFY THE LOCATION OF ALL EXISTING FACILITIES.
- THE CONTRACTOR SHALL PROVIDE ALL LIGHTS, SIGNS, BARRICADES, FLAGMEN OR OTHER DEVICES NECESSARY TO PROVIDE FOR PUBLIC SAFETY IN ACCORDANCE WITH THE CURRENT EDITION OF STATE OF CALIFORNIA, DEPARTMENT OF TRANSPORTATION, MANUAL ON UNIFORM TRAFFIC CONTROL DEVICES.
- ALL MATERIALS, WORKMANSHIP, AND CONSTRUCTION SHALL BE DONE IN ACCORDANCE WITH THE REQUIREMENTS OF THE CURRENT CITY OF TURLOCK STANDARD SPECIFICATIONS AND DRAWINGS; AND THE LATEST EDITION OF THE STATE OF CALIFORNIA, DEPARTMENT OF TRANSPORTATION, STANDARD SPECIFICATIONS. CITY OF TURLOCK STANDARD DRAWINGS ARE AVAILABLE AT THE OFFICE OF THE ENGINEERING DIVISION.
- CONSTRUCTION STAKING AND SURVEY IS THE RESPONSIBILITY OF THE CONTRACTOR. CONSTRUCTION STAKING SHALL BE PERFORMED BY A REGISTERED SURVEYOR OR ENGINEER RETAINED AND PAID FOR BY THE CONTRACTOR. THE SURVEYOR OR ENGINEER SHALL CERTIFY ON THE FINAL CONSTRUCTION DRAWINGS THAT THE STAKING WAS PERFORMED ACCORDING TO THE APPROVED PLANS.
- TO SCHEDULE AN INSPECTION, THE CONTRACTOR SHALL CALL MANUEL QUINTERO (209)668-5484, AT LEAST 24-HOURS PRIOR TO THE REQUIRED INSPECTION. THE CITY ENGINEERING DIVISION WILL MAKE EVERY EFFORT TO PERFORM THE INSPECTION WITHIN THE NEXT BUSINESS DAY.
- THE CITY OF TURLOCK OR ASSOCIATED UTILITY COMPANY AND RESIDENCES TO BE AFFECTED SHALL BE NOTIFIED IMMEDIATELY UPON ANY UTILITY SERVICE DISRUPTION AND A 48 HOUR NOTICE SHALL BE GIVEN FOR ANY PLANNED DISRUPTION.
- DUST SHALL BE CONTROLLED BY THE CONTRACTOR AT ALL TIMES, INCLUDING HOLIDAYS AND WEEKENDS, PER SECTION 10 OF THE 2023 STATE OF CALIFORNIA, DEPARTMENT OF TRANSPORTATION, STANDARD SPECIFICATIONS AND THE CITY OF TURLOCK STANDARD SPECIFICATIONS. WATER USED FOR DUST CONTROL AND COMPACTION MAY BE PURCHASED FROM THE APPROPRIATE AGENCY PRIOR TO THE START OF ANY WORK, AND ANY FEES OR DEPOSITS ARE THE RESPONSIBILITY OF THE CONTRACTOR. IT IS ALSO THE CONTRACTOR'S RESPONSIBILITY TO MAINTAIN CLEANLINESS OF THE EXISTING IMPROVED STREETS IN THE CONSTRUCTION AREA.
- THE CONTRACTOR IS REQUIRED TO MAINTAIN PUBLIC SAFETY AT ALL TIMES. ANY OPERATION OR SITUATION THAT THREATENS THE SAFETY OF THE WORKERS OR PUBLIC, INCLUDING IMPROPER TRAFFIC CONTROL, WILL CAUSE THE SUSPENSION OF WORK UNTIL CORRECTIONS ARE MADE AND NO ADJUSTMENTS TO WORKING DAYS WILL BE GRANTED.
- IT IS THE CONTRACTOR'S RESPONSIBILITY TO MAINTAIN A CLEAN AND SAFE WORKSITE AT ALL TIMES. IF THE CONTRACTOR FAILS TO MAINTAIN A CLEAN WORKSITE, THE CITY MAY ORDER STREET SWEEPING OR ORDER CORRECTIVE ACTION AT COST TO THE CONTRACTOR.
- MATERIALS TESTING IS THE RESPONSIBILITY OF THE CONTRACTOR AND SHALL BE COORDINATED WITH THE ENGINEER.
- STANDARD DRAWING NUMBERS SHOWN ON THE PLANS REFER TO DRAWINGS CONTAINED IN THE CITY OF TURLOCK STANDARD SPECIFICATIONS AND DRAWINGS, SHOWN THUS; (I. E. STD C-1)
- THE CONTRACTOR SHALL SECURE A TRENCH PERMIT FROM THE CALIFORNIA DEPARTMENT OF INDUSTRIAL RELATIONS, DIVISION OF OCCUPATIONAL SAFETY AND HEALTH PRIOR TO THE EXCAVATION OF ANY TRENCH OVER FIVE FEET IN DEPTH. UTILITY TRENCHING SHALL BE PERFORMED IN ACCORDANCE WITH THE TRENCHING AND COMPACTION REQUIREMENTS OF THE CITY OF TURLOCK STANDARD SPECIFICATIONS AND DRAWINGS. REFER TO ERRATA 2019 STD T-1, T-1, AND T-3.
- THE CONTRACTOR SHALL VERIFY LOCATIONS OF ALL EXISTING UNDERGROUND UTILITIES AND SHALL CONTACT THE RESPECTIVE UTILITY COMPANIES PRIOR TO COMMENCEMENT OF WORK. THE CONTRACTOR SHALL BE RESPONSIBLE FOR THE LOCATION AND PRESERVATION OF ALL SUCH FACILITIES IN THE AREA OF CONSTRUCTION AND SHALL NOTIFY UNDERGROUND SERVICE ALERT OF NORTHERN CALIFORNIA FORTY-EIGHT (48) HOURS IN ADVANCE OF ANY CONSTRUCTION.
- THE CONTRACTOR SHALL BE RESPONSIBLE FOR COORDINATION OF THE REMOVAL OR RELOCATIONS OF ALL EXISTING UTILITIES WITH RESPECTIVE UTILITY COMPANIES.
- MANHOLE CASTINGS AND COVERS SHALL BE ADJUSTED TO FINAL GRADES BY THE CONTRACTOR AFTER STREET IMPROVEMENTS ARE COMPLETED. ALL EXISTING MANHOLE LIDS WITHIN LIMITS OF STREET IMPROVEMENT SHALL BE MARKED AND TIED TO SURVEY PRIOR TO ADJUSTMENT.
- FOR ALL WORK PERFORMED WITHIN PUBLIC RIGHT-OF-WAYS, THE CONTRACTOR SHALL OBTAIN AN ENCROACHMENT PERMIT, PRESERVE THE INTEGRITY AND LOCATION OF ANY AND ALL PUBLIC UTILITIES, AND PROVIDE NECESSARY CONSTRUCTION TRAFFIC CONTROL FOR STREET IMPROVEMENTS. THE CONTRACTOR SHALL, THROUGH THE ENCROACHMENT PERMIT PROCESS, VERIFY THE NEED FOR ANY DETOUR PLAN WITH THE CITY OF TURLOCK. IF A PLAN IS REQUIRED, CONTRACTOR SHALL PROVIDE PLAN AND RECEIVE APPROVAL PRIOR TO CONSTRUCTION.
- THE CONTRACTOR SHALL OBTAIN ALL PERMITS AND LICENSES REQUIRED FOR THE CONSTRUCTION AND COMPLETION OF THE PROJECT.
- THE CONTRACTOR SHALL COMPLY WITH BUSINESS AND PROFESSIONS CODE SECTION 8771(b) REGARDING REFERENCING, PRESERVING, AND RECONSTRUCTING MONUMENTS. PRESERVATION OF EXISTING MONUMENTS SHALL BE THE RESPONSIBILITY OF THE CONTRACTOR. THE CONTRACTOR SHALL NOTIFY THE ENGINEER OF ALL MONUMENTS THAT ARE DISTURBED BY CONSTRUCTION OPERATIONS. THE ENGINEER WILL TIE OFF SAID MONUMENTS AND PROVIDE THE CONTRACTOR NOTICE TO PROCEED.

- PRIOR TO COMMENCING ANY WORK, IT SHALL BE THE CONTRACTOR'S RESPONSIBILITY TO ENSURE THAT ALL CURRENT STANDARDS FOR THE CITY OF TURLOCK ARE FOLLOWED AS WELL AS TO HAVE EACH UTILITY COMPANY LOCATE, IN THE FIELD, THEIR MAIN AND SERVICE LINES. THE CONTRACTOR SHALL NOTIFY MEMBERS OF THE UNDERGROUND SERVICE ALERT (USA) 48 HOURS IN ADVANCE OF PERFORMING ANY EXCAVATION WORK BY CALLING THE TOLL FREE NUMBER (800) 642-2444. THE CONTRACTOR SHALL RECORD THE U.S.A. ORDER NUMBER AND FURNISH ORDER NUMBER TO OWNER PRIOR TO ANY EXCAVATION. IT SHALL BE THE CONTRACTOR'S SOLE RESPONSIBILITY TO POSITIVELY LOCATE (POTHOLE) AND PROTECT ALL EXISTING UTILITIES THAT MAY CONFLICT WITH ANY WORK ASSOCIATED WITH THIS CONTRACT SO THAT NO DAMAGE RESULTS TO THEM DURING THE PERFORMANCE OF THIS CONTRACT. ANY NECESSARY REPAIRS TO DAMAGED UTILITIES SHALL BE PAID FOR BY THE CONTRACTOR. THE CONTRACTOR SHALL BE REQUIRED TO COOPERATE WITH OTHER CONTRACTORS AND UTILITY COMPANIES INSTALLING NEW STRUCTURES, UTILITIES AND SERVICE TO THE DEVELOPMENT.
- THE CONTRACTOR SHALL REACH OUT TO AFFECTED RESIDENTS PRIOR TO CONSTRUCTION TO INFORM THEM OF THE RELOCATION OF ANY FENCE OR VEGETATION.
- THE CONTRACTOR SHALL RESTORE ALL EXISTING LANDSCAPING AND/OR IRRIGATION DISTURBED DURING CONSTRUCTION ACTIVITIES AND REPLACE LANDSCAPING WITH SO2 WHERE GRASS IS DISTURBED. THE CONTRACTOR SHALL RELOCATE SPRINKLERS AS NECESSARY SO AS TO WATER OWNER'S LANDSCAPING, BUT NOT NEW CONCRETE SURFACES, TYPICAL OF ALL LOCATIONS WHERE GRASS OR BUSHES HAVE BEEN PLANTED BY OWNERS. THE CONTRACTOR SHALL BE RESPONSIBLE FOR MAINTAINING IRRIGATION IN THE CASE OF ANY INTERRUPTION OF SERVICE, INCLUDING DURING HOLIDAYS AND WEEKENDS. ANY DEAD LANDSCAPING DUE TO CONSTRUCTION ACTIVITIES OR INTERRUPTION OF IRRIGATION SERVICE SHALL BE REPLACED IN KIND BY THE CONTRACTOR AT NO ADDITIONAL COST.
- THE CONTRACTOR SHALL RE-PAINT IN KIND ALL EXISTING PAINTED CURB WITHIN LIMITS OF PROJECT. THIS INCLUDES BUT IS NOT LIMITED TO RED CURB, WHITE CURB AND HOUSE NUMBERS.
- THE CONTRACTOR SHALL BE RESPONSIBLE FOR PROTECTING TREES, SHRUBS AND OTHER PLANTS THAT ARE NOT TO BE REMOVED. OVERHEAD UTILITY POLES/LINES, FENCES, SIGNS, MARKERS AND MONUMENTS, BUILDINGS AND STRUCTURES, CONDUITS, PIPELINES UNDER OR ABOVE GROUND, SEWER AND WATER LINES, SPRINKLER SYSTEMS ABOVE OR BELOW GROUND, ALL ROADWAY FACILITIES, AND ANY OTHER IMPROVEMENTS OR FACILITIES WITHIN OR ADJACENT TO THE RIGHT-OF-WAY SHALL BE PROTECTED BY THE CONTRACTOR FROM INJURY OR DAMAGE. IF ORDERED BY ENGINEER, THE CONTRACTOR SHALL PROVIDE AND INSTALL SUITABLE SAFEGUARDS, APPROVED BY ENGINEER, TO PROTECT SUCH OBJECTS FROM INJURY OR DAMAGE.
- THE CONTRACTOR SHALL COMPLETE ALL REQUIRED EARTHWORK, GRADING, AND INITIAL PAVING (FIRST LIFT) WITHIN EIGHT (8) CALENDAR DAYS AFTER PAVEMENT REMOVAL. THE CONTRACTOR IS NOT ALLOWED TO DEMO ALL OF THE PEDESTRIAN CURB RAMPS AT THE SAME TIME. THE CONTRACTOR SHALL SCHEDULE THE CURB RAMP REPLACEMENT WORK TO PROVIDE PEDESTRIAN ACCESS AT ALL TIMES.

**CLEARING NOTES:**

- THE CONTRACTOR IS RESPONSIBLE FOR CLEARING AND GRUBBING, PRUNING AND REMOVING TREE ROOTS THAT INTERFERE WITH THE WORK. THE CONTRACTOR SHALL BE RESPONSIBLE FOR ENSURING THAT NO TREE ROOTS ARE PRUNED OR CUT THAT COULD COMPROMISE THE STABILITY OF THE TREE. THE CONTRACTOR SHALL RETAIN AN ARBORIST, AT THEIR OWN EXPENSE PRIOR TO BEGINNING THE WORK. THE CONTRACTOR'S ARBORIST SHALL PROVIDE A WORK PLAN THAT DESCRIBES THE METHOD OF PRUNING AND REMOVING MINOR TREE ROOTS THAT MAY BE ENCOUNTERED DURING CONSTRUCTION. THE ARBORIST WILL PROVIDE RECOMMENDATIONS FOR REVIEW BY THE CITY.

**DUST CONTROL NOTES:**

- SPRAY WATER ON ALL EXPOSED EARTH SURFACED DURING CLEARING, GRADING, EARTH MOVING AND OTHER SITE PREPARATION ACTIVITIES THROUGHOUT THE DAY TO MINIMIZE DUST. USE TARPAILLONS OR OTHER EFFECTIVE COVERS ON ALL STOCKPILED EARTH MATERIAL AND ON ALL HAUL TRUCKS TO MINIMIZE DUST. SWEEP THE ADJACENT STREET FRONTAGES AT LEAST ONCE A DAY OR AS NEEDED TO REMOVE SILT AND OTHER DIRT WHICH IS EVIDENT FROM CONSTRUCTION ACTIVITIES. ENSURE THAT CONSTRUCTION VEHICLES ARE CLEANED PRIOR TO LEAVING THE SITE TO PREVENT DUST AND DIRT FROM BEING TRACKED OFF SITE.
- ALL EXPOSED SURFACES SHALL BE WATERED A MINIMUM OF TWICE DAILY, INCLUDING ON HOLIDAYS AND WEEKENDS, UNLESS DEEMED UNNECESSARY DUE TO WEATHER. WATER SHALL BE APPLIED AS PROVIDED IN SECTION 17 OF 2023 CALTRANS STANDARD SPECIFICATIONS.
- DUST PALLIATIVES MAY BE SUBSTITUTED FOR WATERING UPON THE APPROVAL OF THE ENGINEER. DUST PALLIATIVES SHALL BE APPLIED AS PROVIDED IN SECTION 18 OF 2023 CALTRANS STANDARD SPECIFICATIONS.

**STORM WATER POLLUTION PREVENTION:**

- PRIOR TO COMMENCING CONSTRUCTION, THE CONTRACTOR SHALL SUBMIT TO THE ENGINEER A COMPLETED STORM WATER POLLUTION PREVENTION PLAN (SWPPP) CONTRACTOR SHALL SUBMIT AND FEES PAID BY CONTRACTOR SWPP AND NOTICE OF INTENT (NOI) WITH THE CALIFORNIA DEPARTMENT OF WATER QUALITY CONTROL BOARD. THE CONTRACTOR SHALL ADHERE TO THE SWPPP AT ALL TIMES. THE CONTRACTOR SHALL FILE THE ANNUAL REPORT WHEN THE PROJECT IS NOT COMPLETED.

**ABBREVIATIONS**

AB	AGGREGATE BASE	PB	PULL BOX
AC	ASPHALT CONCRETE	PCC	PORTLAND CEMENT CONCRETE
APN	ASSESSOR'S PARCEL NUMBER	+	PROPERTY LINE
AVE	AVENUE	PVMT	PAVEMENT
BC	BEGIN CURVE	R	RADIUS
C, CONC	CONCRETE	RD	ROAD
C&G	CURB & GUTTER	RT, (R)	RIGHT
CHLK	CHAIN LINK	R/W	RIGHT OF WAY
CLF	CHAIN LINK FENCE	(S)	SOUTH
CLR	CLEAR, CLEARANCE	S=	SLOPE
CNS	COMPACTED NATIVE SOIL	SD	STORM DRAIN
CY	CUBIC YARDS	SDMH	STORM DRAIN MANHOLE
DA	DRIVE APPROACH	SF	SQUARE FEET
DEMO	DEMOLISH/DEMOLITION	SNS	STREET NAME SIGN
DI	DROP INLET	SPEC	SPECIFICATION
DIA, Ø	DIAMETER	SS	SANITARY SEWER
DW	DRIVEWAY	SSMH	SANITARY SEWER MANHOLE
DWG	DRAWING	STA	STATION
(E)	EXISTING, EAST	STD	STANDARD
EA	EACH	STRP	STRIPING
EC	END CURVE	TC	TOP OF CURB
EG	EXISTING GRADE	TCE	TEMPORARY CONSTRUCTION
EL, ELEV	ELEVATION		EASEMENT
ELEC	ELECTRIC	TELE	TELEPHONE
EP	EDGE OF PAVEMENT	TYP	TYPICAL
FG	FINISHED GRADE	UG	UNDERGROUND
FH	FIRE HYDRANT	UP	UTILITY POLE
FL, FL	FLOW LINE	UT	UTILITY
FT	FOOT/FEET	VG	VALLEY GUTTER
GB	GRADE BREAK	(W)	WEST
LT, (L)	LEFT	W	WATER
NTS	NOT TO SCALE	WM	WATER METER
OH	OVERHEAD	WV	WATER VALVE
(P)	PROPOSED		

**LINETYPES**

EXISTING	NEW	DESCRIPTION
		FENCE (CHAIN LINE)
		FENCE (WOOD)
		FENCE (WIRE)
		ELECTRIC (AERIAL)
		ELECTRIC (BURIED)
		FIBER-OPTIC
		GAS
		IRRIGATION
		OIL
		SANITARY SEWER
		SANITARY SEWER FORCE MAIN
		STORM DRAINAGE
		TELEPHONE (AERIAL)
		TELEPHONE (BURIED)
		TELEVISION (AERIAL LINE)
		TELEVISION (BURIED LINE)
		WATER
		CENTERLINE
		EASEMENT
		PROPERTY LINE
		RIGHT-OF-WAY
		SECTION LINE
		SAWCUT LINE
		DEMO LINE
		WORK LIMITS

EXISTING	HATCH TYPE	NEW	DESCRIPTION
			AC PAVEMENT
			CONCRETE

**SYMBOLS**

EXISTING	NEW	DESCRIPTION
		UTILITY POLE
		SANITARY SEWER MANHOLE
		STORM DRAIN INLET
		STORM DRAIN MANHOLE
		MAIL BOX
		SIGN
		YARD LIGHT
		2-NOZZLE HYDRANT
		WATER METER
		WATER VALVE
		FENCE POST
		UTILITY ELECTIC SYSTEM
		REVISION
		CONSTRUCTION CALLOUT
		DETAIL CALLOUT
		SPOT ELEVATION



CITY OF TURLOCK  
MUNICIPAL SERVICES DEPARTMENT  
156 S. BROADWAY, SUITE 150  
(209) 668-5520

COPYRIGHT 2024 BY PROVOST & PRITCHARD ENGINEERING  
This drawing is the property of Provost & Pritchard Engineering Group, Inc. and is not to be reproduced, stored in a retrieval system, or transmitted in any form or by any means, electronic, mechanical, photocopying, recording, or by any information storage and retrieval system, without the prior written permission of Provost & Pritchard Engineering Group, Inc. The user of this drawing shall hold the firm of Provost & Pritchard Engineering Group, Inc. harmless from and defend and indemnify the firm of Provost & Pritchard Engineering Group, Inc. from all claims, damages, costs and expenses, including reasonable attorneys' fees, arising out of or from the use of this drawing.

DATE SIGNED: \_\_\_\_\_  
INCHES: \_\_\_\_\_  
NO. \_\_\_\_\_  
REVISION \_\_\_\_\_  
BY \_\_\_\_\_  
DATE \_\_\_\_\_  
OCTOBER 2024

CITY OF TURLOCK  
CONSTRUCTION PLANS FOR ROADS PROGRAM  
CAPITAL IMPROVEMENT PROJECT  
CITY PROJECT NO. 23-068 - PACKAGE 1  
GENERAL  
LEGEND & ABBREVIATIONS

PROVOST & PRITCHARD  
405 W. FIR AVENUE  
TURLOCK, CA 95259  
PHONE (209) 449-2700  
FAX (209) 449-2715  
www.provostandpritchard.com

DESIGN ENGINEER:  
JD  
LICENSE NO:  
76749  
DRAFTED BY: AR  
CHECKED BY: JD  
DATE: OCT 2024  
JOB NO: 229224001  
PROJECT NO: 229224001  
PHASE:  
0 1"  
ORIGINAL SCALE SHOWN IS ONE  
INCH. ADJUST SCALE FOR  
REDUCED OR ENLARGED PLANS.  
SHEET G2  
2 OF 38



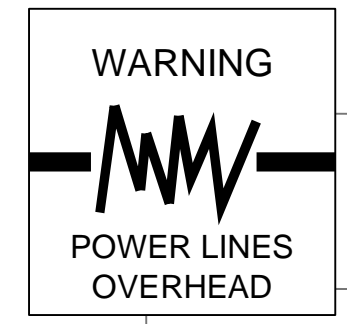
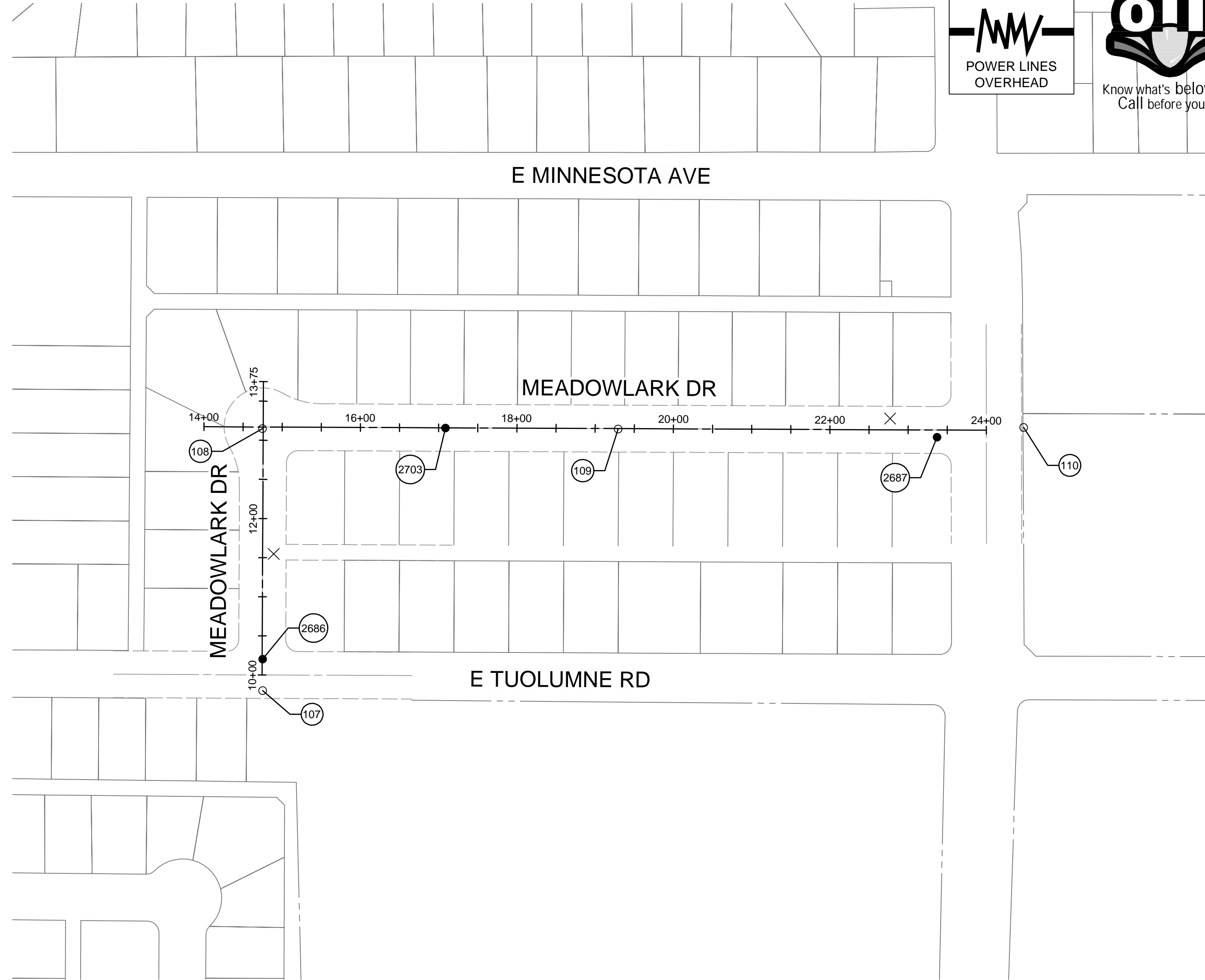
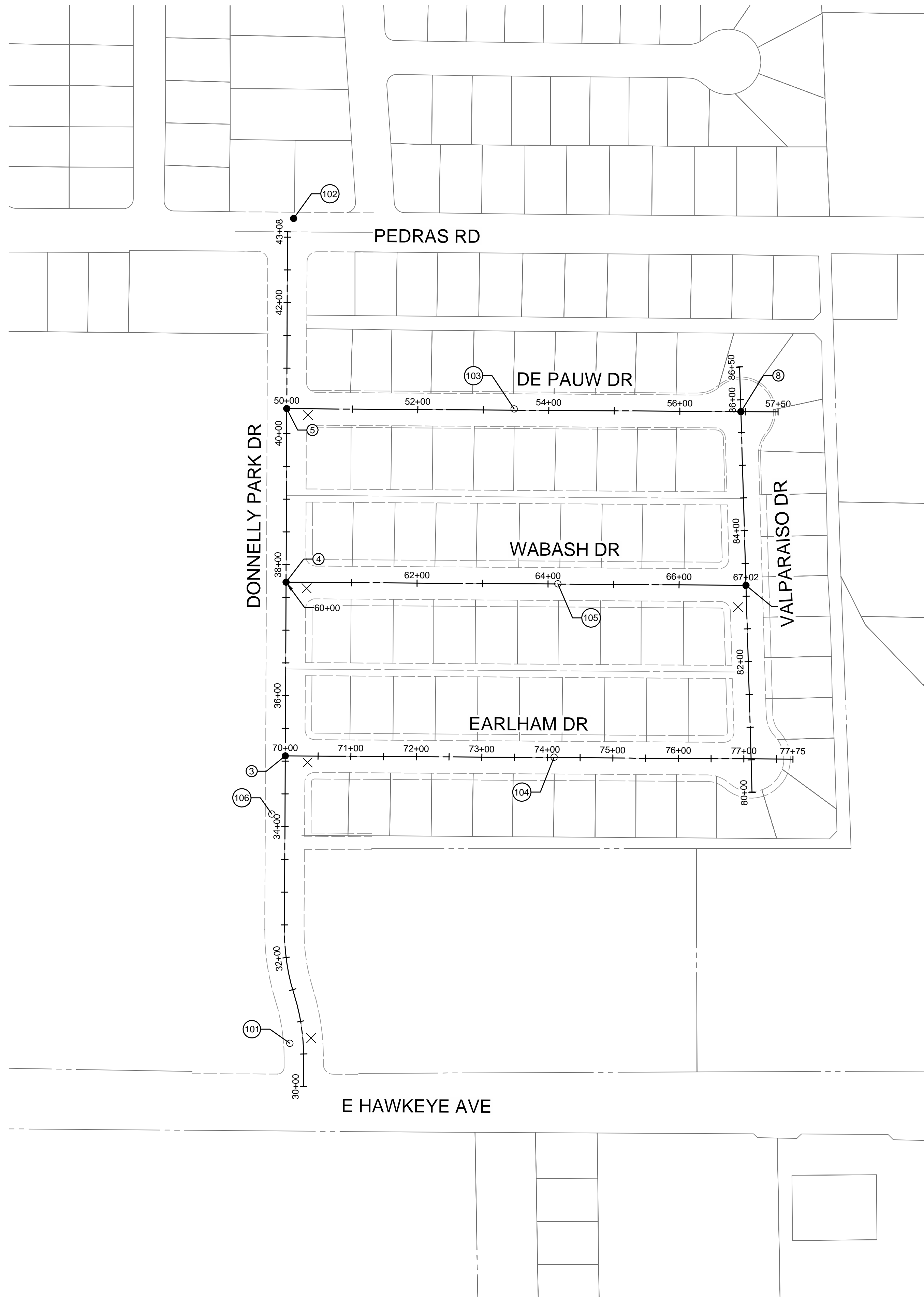

COPYRIGHT 2024 BY PROVOST & PRITCHARD ENGINEERING  
 This drawing is the property of Provost & Pritchard Engineering Group, Inc. and is not to be reproduced, stored in a retrieval system, or transmitted in any form or by any means, electronic, mechanical, photocopying, recording, or by any information storage and retrieval system, without the prior written permission of Provost & Pritchard Engineering Group, Inc. Any unauthorized use of this drawing is strictly prohibited. The user of this drawing shall hold the firm of Provost & Pritchard Engineering Group, Inc. harmless from and against all claims, damages, and expenses, including reasonable attorneys' fees, arising from or due to any use of this drawing, whether or not such use is made in whole or in part, and whether or not such use is made in connection with any project for which this drawing was prepared. The user of this drawing shall also hold the firm of Provost & Pritchard Engineering Group, Inc. harmless from and against all claims, damages, and expenses, including reasonable attorneys' fees, arising from or due to any use of this drawing, whether or not such use is made in whole or in part, and whether or not such use is made in connection with any project for which this drawing was prepared.

CONTROL TABLE CCS Z3(NAD83) COORDINATES (USFT)				
POINT #	NORTHING	EASTING	ELEVATION	DESCRIPTION
3	2007902.81	6459218.30	101.59	FD IP
4	2008167.91	6459219.45	101.32	FD IP
5	2008432.89	6459220.52	101.79	FD IP
8	2008428.27	6459913.80	103.19	FD IP
9	2008163.21	6459921.62	103.48	FD IP
101	2007464.14	6459225.26	100.45	SET MAG NAIL
102	2008723.22	6459230.97	102.94	FD CUT
103	2008432.56	6459567.62	102.88	SET MAG NAIL
104	2007900.89	6459628.56	102.80	SET MAG NAIL
105	2008165.54	6459634.47	102.67	SET MAG NAIL
106	2007814.12	6459197.67	102.34	SET MAG NAIL
107	2010011.63	6462198.72	106.63	SET MAG NAIL
108	2010346.60	6462198.60	106.07	SET MAG NAIL
109	2010346.12	6462653.23	106.00	SET MAG NAIL
110	2010347.92	6463171.66	106.20	SET MAG NAIL
1000	2004921.43	6464890.31	105.95	FD RBR
2686	2010051.92	6462198.77	106.56	FD MAG NAIL
2687	2010335.57	6463060.88	105.60	FD MAG NAIL
2703	2010347.34	6462432.63	105.52	FD MAG NAIL

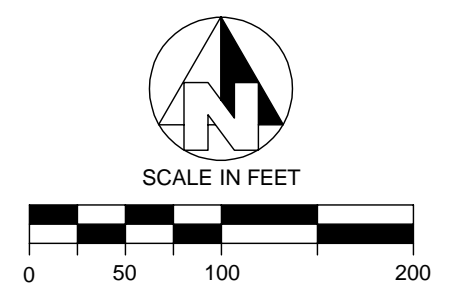

NO.	REVISION	BY	DATE
	OCTOBER 2024		

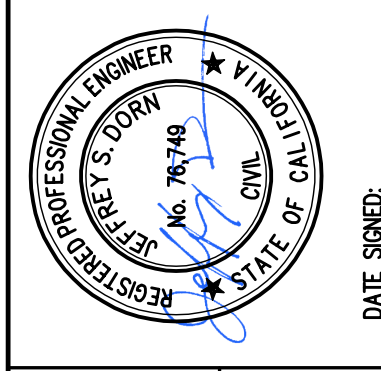

CITY OF TURLOCK  
 CONSTRUCTION PLANS FOR ROADS PROGRAM  
 CAPITAL IMPROVEMENT PROJECT  
 CITY PROJECT NO. Z3-068 - PACKAGE 1  
 GENERAL  
 CONTROL POINTS

PROVOST & PRITCHARD  
 405 W FIR AVENUE  
 TURLOCK, CA 95259  
 PHONE (559) 449-2700  
 FAX (559) 449-2715  
 www.provostandpritchard.com

DESIGN ENGINEER:  
 J5  
 LICENSE NO:  
 76749

DRAFTED BY: AR  
 CHECKED BY: JD

DATE: OCT 2024  
 JOB NO: 229224001  
 PROJECT NO: 229224001

PHASE:  
 ORIGINAL SCALE SHOWN IS ONE INCH. ADJUST SCALE FOR REDUCED OR ENLARGED PLANS.

SHEET **G3**  
 3 OF 38



CITY OF TURLOCK  
 MUNICIPAL SERVICES DEPARTMENT  
 156 S. BROADWAY, SUITE 150  
 (209) 668-5520



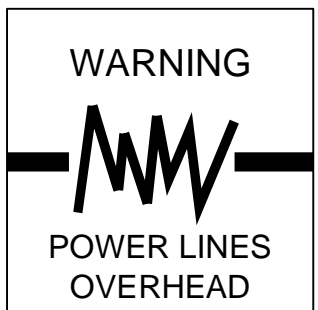

Know what's below. Call before you dig.

COPYRIGHT 2024 BY PROVOST & PRITCHARD ENGINEERING... reserves its common law copyright and other... of copied in any form or manner whatsoever...

CONSTRUCTION CALLOUTS table with columns SYM and DESCRIPTION. Includes callouts like AA ALLEY APPROACH PER CITY OF TURLOCK STD DWG C-7, AG ADJUST TO FINISHED GRADE, CGA SAWCUT AND REMOVE (E) CURB AND GUTTER...

LEGEND table with columns SYM and DESCRIPTION. Includes symbols for FDR-C RECONSTRUCTION PER DETAIL 2 SHEET D5, 8.0' TYPE A HMA PAVEMENT PLUG OVER, 6" CNS COMPACTED TO 95%...

- CONSTRUCTION NOTES
1. EXISTING DRIVEWAYS, CURB, AND GUTTER TO REMAIN UNLESS OTHERWISE NOTED ON THE PLANS.
2. STATION AND OFFSET ON CURB AND GUTTER REFERS TO A POINT ON THE FLOWLINE.
3. DETAILED RAMP AND DRIVE APPROACH GRADING IS PROVIDED ON SHEETS D6 - D11.
4. PROTECT IN PLACE ALL (E) SIDEWALK DRAINS.

POTHOLE table with columns POTHOLE NUMBER, UTILITY, PIPE MATERIAL, DEPTH TOP PIPE (in), PIPE DIAMETER (in). Includes entries for PH-6 WATER TRANSITE 48 8 and PH-6 GAS STEEL 38 2.

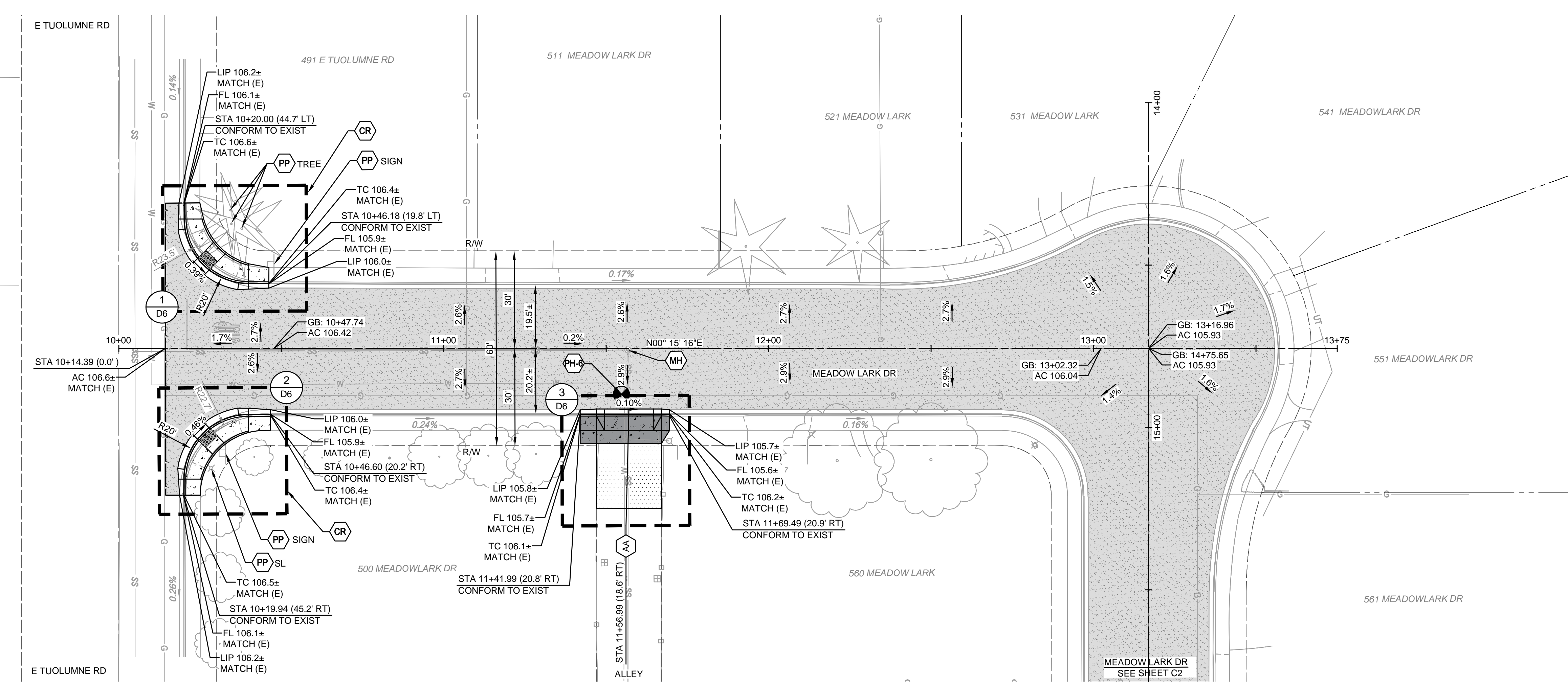

MEADOWLARK DR STATIONING ALONG CENTERLINE

OCTOBER 2024

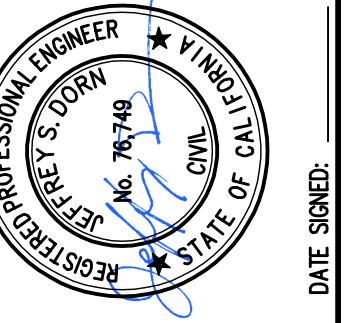

CITY OF TURLOCK CONSTRUCTION PLANS FOR ROADS PROGRAM CAPITAL IMPROVEMENT PROJECT CITY PROJECT NO. 23-068 - PACKAGE 1 STREET PLAN MEADOWLARK DR STA 10+00 - 13+75

PROVOST & PRITCHARD ENGINEERING 405 W. FIR AVENUE CHICO, CA 95926 PHONE (530) 449-2700 FAX (530) 449-2715 www.provostandpritchard.com

DESIGN ENGINEER: JD LICENSE NO: 76749 DRAFTED BY: AR CHECKED BY: JD DATE: OCT 2024 JOB NO: 229224001 PROJECT NO: 229224001 PHASE: ORIGINAL SCALE SHOWN IS ONE INCH. ADJUST SCALE FOR REDUCED OR ENLARGED PLANS. SHEET C1

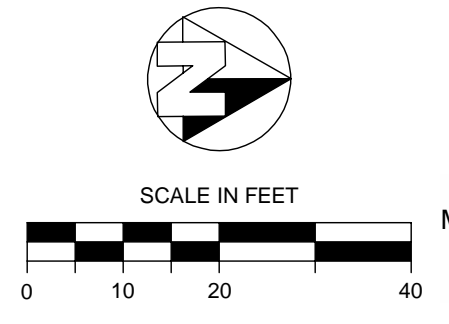

CITY OF TURLOCK MUNICIPAL SERVICES DEPARTMENT 156 S. BROADWAY, SUITE 150 (209) 668-5520



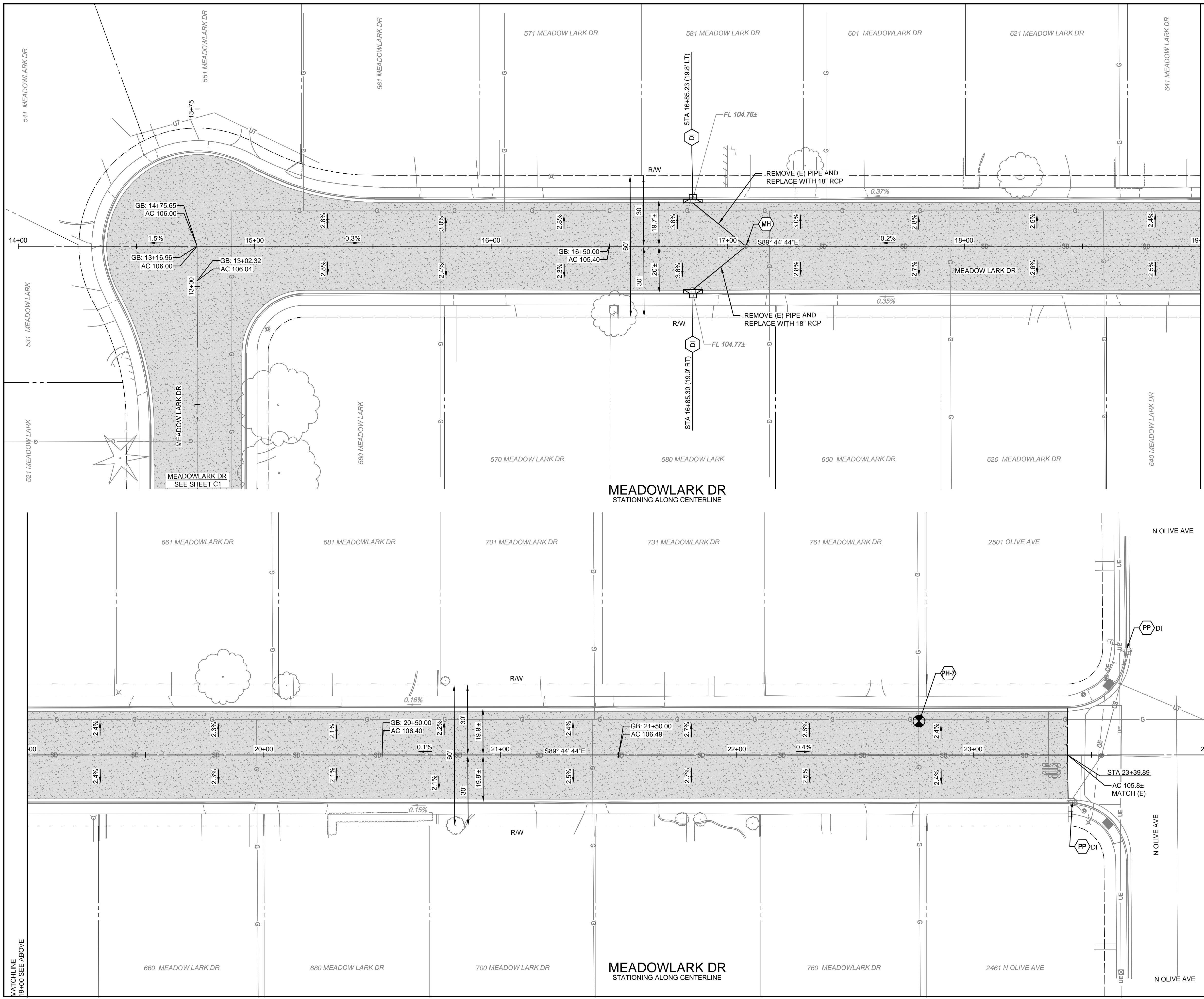

MATCHLINE  
19+00 SEE BELOW

MATCHLINE  
19+00 SEE ABOVE

**WARNING**  
POWER LINES  
OVERHEAD

CONSTRUCTION CALLOUTS	
SYM	DESCRIPTION
AA	ALLEY APPROACH PER CITY OF TURLOCK STD DWG C-7
AG	ADJUST TO FINISHED GRADE
CGA	SAWCUT AND REMOVE (E) CURB AND GUTTER AND CONSTRUCT NEW CURB AND GUTTER PER CITY OF TURLOCK STD DWG C-1. DOWEL INTO EXISTING CURB AND GUTTER PER DETAIL 1, SHEET D5
CG	CONSTRUCT NEW CURB AND GUTTER PER CITY OF TURLOCK STD DWG C-1. DOWEL INTO EXISTING CURB AND GUTTER PER DETAIL 2, SHEET D5
CR	SAWCUT AND REMOVE (E) CURB RETURN, RAMP, AND SIDEWALK AND CONSTRUCT NEW CURB RETURN, RAMP, AND SIDEWALK PER PROJECT SPECIFICATIONS AND SITE DETAILS
DA	RESIDENTIAL DRIVE APPROACH PER CITY OF TURLOCK STD DWG C-5
DI	REMOVE AND REPLACE CATCH BASIN PER CITY OF TURLOCK STD DWG SD-3
DW	DETECTABLE WARNING SURFACE PER CALTRANS STD DWG SHEET A88A
MH	ADJUST MANHOLE TO FINISHED GRADE AFTER PAVING OPERATIONS PER DETAIL
PP	PROTECT IN PLACE
RC	RETAINING CURB
RL	REMOVE AND RELOCATE
SW	CONSTRUCT SIDEWALK PER CITY OF TURLOCK STD DWG C-3. DOWEL INTO EXISTING SIDEWALK PER DETAIL 1, SHEET D5. PROTECT (E) ROOF DRAINS IN PLACE OR REPLACE IN KIND
VG	CONSTRUCT VALLEY GUTTER PER CITY OF TURLOCK STD DWG C-1

**LEGEND**

- FDR-C RECONSTRUCTION PER DETAIL 2 SHEET D5
- 8.0" TYPE A HMA PAVEMENT PLUG OVER 6" CNS COMPACTED TO 95%
- 3.5" MINIMUM THICK CONCRETE OVER 6" CNS COMPACTED TO 90%
- 7.5" MINIMUM THICK CONCRETE OVER 4" AGGREGATE BASE ROCK CLASS 2 PER CITY OF TURLOCK STD DWG C-7
- 4" MINIMUM THICK TYPE A HMA PAVEMENT OVER 6" CNS COMPACTED TO 95%

- CONSTRUCTION NOTES**
- EXISTING DRIVEWAYS, CURB, AND GUTTER TO REMAIN UNLESS OTHERWISE NOTED ON THE PLANS.
  - STATION AND OFFSET ON CURB AND GUTTER REFERS TO A POINT ON THE FLOWLINE.
  - DETAILED RAMP AND DRIVE APPROACH GRADING IS PROVIDED ON SHEETS D6 - D11.
  - PROTECT IN PLACE ALL (E) SIDEWALK DRAINS.

POTHOLE NUMBER	UTILITY	PIPE MATERIAL	DEPTH TOP PIPE (in)	PIPE DIAMETER (in)
PH-7	GAS	STEEL	30	1
PH-7	GAS	STEEL	30	1
PH-7	GAS	STEEL	35	2

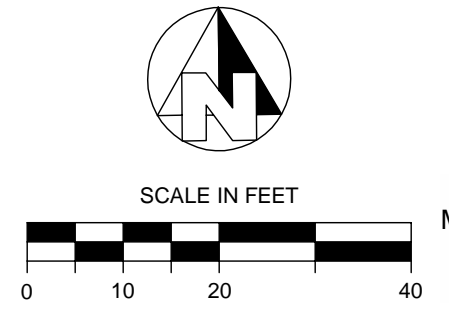

CITY OF TURLOCK  
MUNICIPAL SERVICES DEPARTMENT  
156 S. BROADWAY, SUITE 150  
(209) 668-5520

CITY OF TURLOCK  
 CONSTRUCTION PLANS FOR ROADS PROGRAM  
 CAPITAL IMPROVEMENT PROJECT  
 CITY PROJECT NO. 23-068 - PACKAGE 1  
 STREET PLAN  
 MEADOWLARK DR STA 14+00 - 24+00

OCTOBER 2024

DATE SIGNED: \_\_\_\_\_  
 DATE: \_\_\_\_\_  
 REVISION: \_\_\_\_\_  
 BY: \_\_\_\_\_  
 DATE: \_\_\_\_\_

11/25/2024 4:22 PM G:\Turlock\_City of 2322224001-2024 Road Rehab\300 CAD\341 Sheet Smb\02\_Plans\_Maps\C2\_Meadowlark Dr STA 14+00 - 19+00.dwg -Abyy Rongpe

DESIGN ENGINEER:  
 J5  
 LICENSE NO:  
 76749  
 DRAFTED BY:  
 AR  
 CHECKED BY:  
 JD  
 DATE: OCT 2024  
 JOB NO: 229224001  
 PROJECT NO: 229224001  
 PHASE:  
 ORIGINAL SCALE SHOWN IS ONE  
 INCH. ADJUST SCALE FOR  
 REDUCED OR ENLARGED PLANS.  
 SHEET  
**C2**  
 5 OF 38

PROVEST & PRITCHARD  
 405 W FIR AVENUE  
 CHICO, CA 95926  
 PHONE (530) 449-2700  
 FAX (530) 449-2715  
 www.provestandpritchard.com



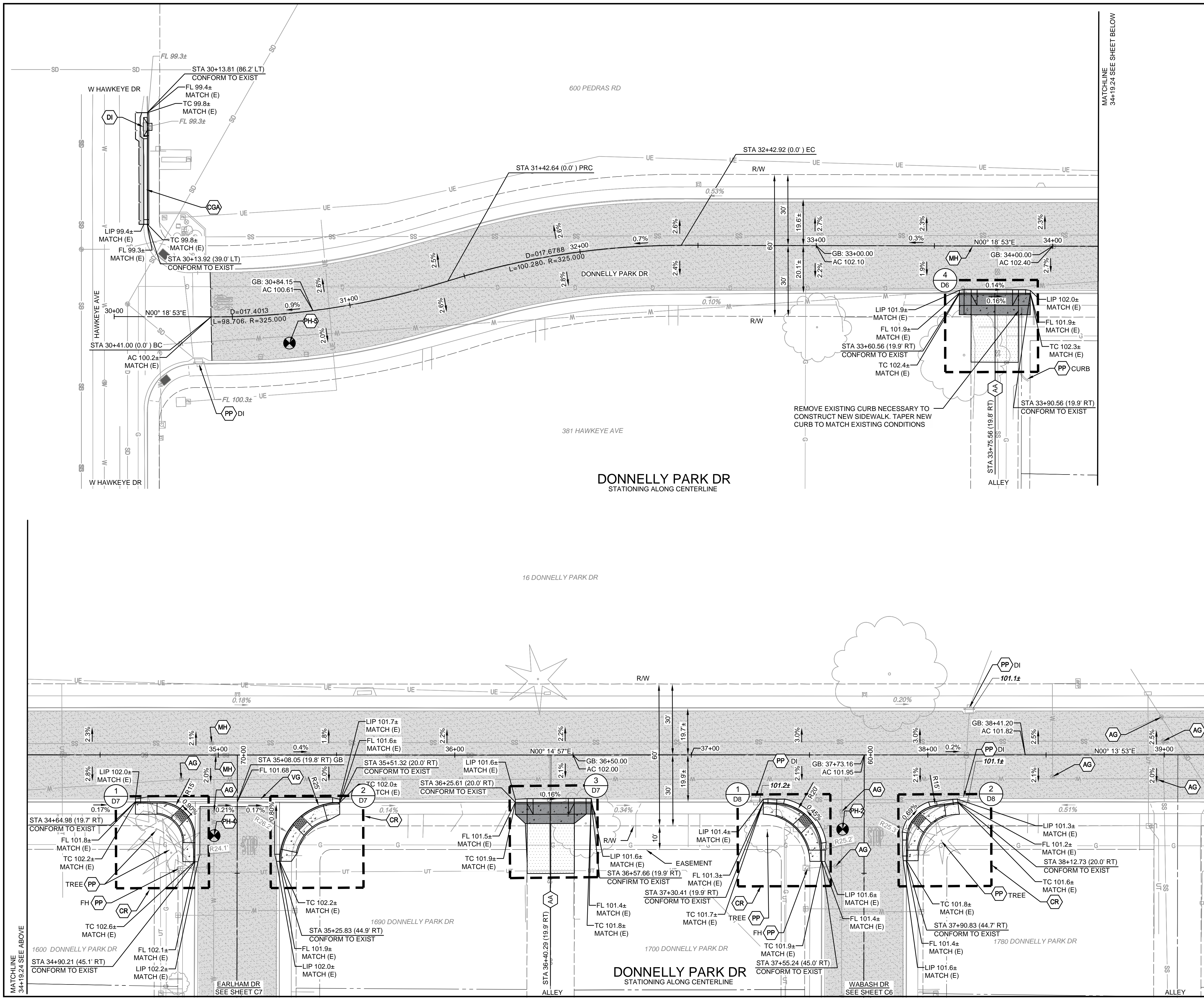

MATCHLINE 34+19.24 SEE SHEET BELOW

MATCHLINE 39+19.24 SEE SHEET C4

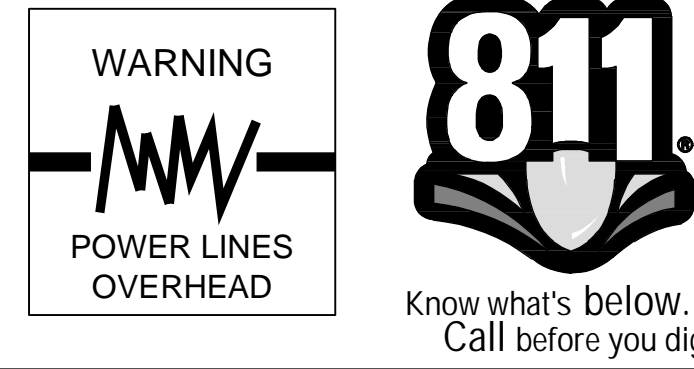

CONSTRUCTION CALLOUTS	
SYM	DESCRIPTION
AA	ALLEY APPROACH PER CITY OF TURLOCK STD DWG C-7
AG	ADJUST TO FINISHED GRADE
CGA	SAWCUT AND REMOVE (E) CURB AND GUTTER AND CONSTRUCT NEW CURB AND GUTTER PER CITY OF TURLOCK STD DWG C-1. DOWEL INTO EXISTING CURB AND GUTTER PER DETAIL 1, SHEET D5
CG	CONSTRUCT NEW CURB AND GUTTER PER CITY OF TURLOCK STD DWG C-1. DOWEL INTO EXISTING CURB AND GUTTER PER DETAIL 2, SHEET D5
CR	SAWCUT AND REMOVE (E) CURB RETURN, RAMPS, AND SIDEWALK AND CONSTRUCT NEW CURB RETURN, RAMP, AND SIDEWALK PER PROJECT SPECIFICATIONS AND SITE DETAILS
DA	RESIDENTIAL DRIVE APPROACH PER CITY OF TURLOCK STD DWG C-5
DI	REMOVE AND REPLACE CATCH BASIN PER CITY OF TURLOCK STD DWG C-3
DW	DETECTABLE WARNING SURFACE PER CALTRANS STD DWG SHEET A88A
MH	ADJUST MANHOLE TO FINISHED GRADE AFTER PAVING OPERATIONS PER DETAIL
PP	PROTECT IN PLACE
RC	RETAINING CURB
RL	REMOVE AND RELOCATE
SW	CONSTRUCT SIDEWALK PER CITY OF TURLOCK STD DWG C-3. DOWEL INTO EXISTING SIDEWALK PER DETAIL 1, SHEET D5. PROTECT (E) ROOF DRAINS IN PLACE OR REPLACE IN KIND
VG	CONSTRUCT VALLEY GUTTER PER CITY OF TURLOCK STD DWG C-1

**LEGEND**

- FDR-C RECONSTRUCTION PER DETAIL 2 SHEET D5
- 8.0" TYPE A HMA PAVEMENT PLUG OVER 6" CNS COMPACTED TO 95%
- 3.5" MINIMUM THICK CONCRETE OVER 6" CNS COMPACTED TO 90%
- 7.5" MINIMUM THICK CONCRETE OVER 4" AGGREGATE BASE ROCK CLASS 2 PER CITY OF TURLOCK STD DWG C-7
- 4" MINIMUM THICK TYPE A HMA PAVEMENT OVER 6" CNS COMPACTED TO 95%

- CONSTRUCTION NOTES**
- EXISTING DRIVEWAYS, CURB, AND GUTTER TO REMAIN UNLESS OTHERWISE NOTED ON THE PLANS.
  - STATION AND OFFSET ON CURB AND GUTTER REFERS TO A POINT ON THE FLOWLINE.
  - DETAILED RAMP AND DRIVE APPROACH GRADING IS PROVIDED ON SHEETS D5 - D11.
  - PROTECT IN PLACE ALL (E) SIDEWALK DRAINS.

POTHOLE NUMBER	UTILITY	PIPE MATERIAL	DEPTH TOP PIPE (in)	PIPE DIAMETER (in)
PH-2	GAS	PLASTIC	31	2
PH-2	WATER	TRANSITE	34	8
PH-4	WATER	TRANSITE	41	8
PH-4	COMM	COATED	40	1
PH-5	WATER	TRANSITE	32	8
PH-5	GAS	PLASTIC	27	2
PH-5	COMM	COATED	30	2.75

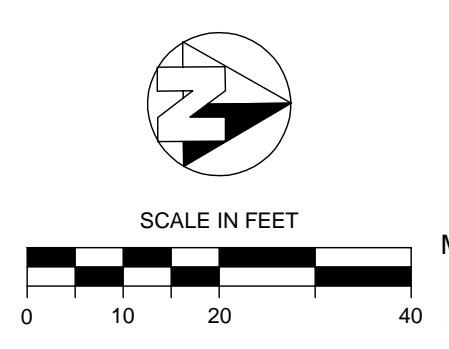

CITY OF TURLOCK  
MUNICIPAL SERVICES DEPARTMENT  
156 S. BROADWAY, SUITE 150  
(209) 668-5520

CITY OF TURLOCK  
 CONSTRUCTION PLANS FOR ROADS PROGRAM  
 CAPITAL IMPROVEMENT PROJECT  
 CITY PROJECT NO. 23-068 - PACKAGE 1  
 STREET PLAN  
 DONNELLY PARK DR STA 30+00 - 39+19.24

DESIGN ENGINEER:  
 JD  
 LICENSE NO:  
 76749  
 DRAFTED BY: | CHECKED BY:  
 AR | JD  
 DATE: OCT 2024  
 JOB NO: 229224001  
 PROJECT NO: 229224001  
 PHASE:  
 ORIGINAL SCALE SHOWN IS ONE  
 INCH. ADJUST SCALE FOR  
 REDUCED OR ENLARGED PLANS.  
 SHEET  
**C3**  
 6 OF 38

OCTOBER 2024

REVISION  
 BY  
 DATE

NO.

DATE SIGNED:

PROFESSIONAL ENGINEER  
 RES. 76749  
 CIVIL  
 STATE OF CALIFORNIA

11/25/2024 4:23 PM G:\Turlock\_City of 229224001-2024 Road Rehab\300 CAD\341 Sheet Sbs\02\_Plan\_Maps\C3 DONNELLY PARK DR STA 30+00 - 34+00.dwg - Abby Roque



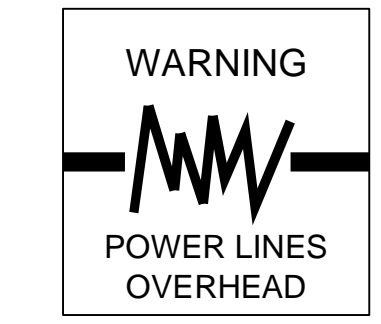

COPYRIGHT 2024 BY PROVOST & PRITCHARD ENGINEERING, INC. ALL RIGHTS RESERVED. THIS PLAN IS THE PROPERTY OF PROVOST & PRITCHARD ENGINEERING, INC. AND IS NOT TO BE REPRODUCED, COPIED, OR TRANSMITTED IN ANY FORM OR BY ANY MEANS, ELECTRONIC OR MECHANICAL, INCLUDING PHOTOCOPYING, RECORDING, OR BY ANY INFORMATION STORAGE AND RETRIEVAL SYSTEM, WITHOUT THE WRITTEN PERMISSION OF PROVOST & PRITCHARD ENGINEERING, INC. THE CITY OF TURLOCK ASSUMES NO LIABILITY FOR ANY DAMAGE TO PERSONS OR PROPERTY CAUSED BY THE USE OF THIS PLAN. THE CITY OF TURLOCK IS NOT RESPONSIBLE FOR THE ACCURACY OF ANY INFORMATION PROVIDED BY ANY OTHER PARTY. PROVOST & PRITCHARD ENGINEERING, INC. IS AN EQUAL OPPORTUNITY EMPLOYER. ALL RIGHTS RESERVED.

CONSTRUCTION CALLOUTS	
SYM	DESCRIPTION
AA	ALLEY APPROACH PER CITY OF TURLOCK STD DWG C-7
AG	ADJUST TO FINISHED GRADE
CGA	SAWCUT AND REMOVE (E) CURB AND GUTTER AND CONSTRUCT NEW CURB AND GUTTER PER CITY OF TURLOCK STD DWG C-1. DOWEL INTO EXISTING CURB AND GUTTER PER DETAIL 1, SHEET D5
CG	CONSTRUCT NEW CURB AND GUTTER PER CITY OF TURLOCK STD DWG C-1. DOWEL INTO EXISTING CURB AND GUTTER PER DETAIL 2, SHEET D5
CR	SAWCUT AND REMOVE (E) CURB RETURN, RAMP, AND SIDEWALK AND CONSTRUCT NEW CURB RETURN, RAMP, AND SIDEWALK PER PROJECT SPECIFICATIONS AND SITE DETAILS
DA	RESIDENTIAL DRIVE APPROACH PER CITY OF TURLOCK STD DWG C-5
DI	REMOVE AND REPLACE CATCH BASIN PER CITY OF TURLOCK STD SD-3
DW	DETECTABLE WARNING SURFACE PER CALTRANS STD DWG SHEET A88A
MH	ADJUST MANHOLE TO FINISHED GRADE AFTER PAVING OPERATIONS PER DETAIL
PP	PROTECT IN PLACE
RC	RETAINING CURB
RL	REMOVE AND RELOCATE
SW	CONSTRUCT SIDEWALK PER CITY OF TURLOCK STD DWG C-3. DOWEL INTO EXISTING SIDEWALK PER DETAIL 1, SHEET D5. PROTECT (E) ROOF DRAINS IN PLACE OR REPLACE IN KIND
VG	CONSTRUCT VALLEY GUTTER PER CITY OF TURLOCK STD DWG C-1

- LEGEND**
- FDR-C RECONSTRUCTION PER DETAIL 2 SHEET D5
  - 8.0" TYPE A HMA PAVEMENT PLUG OVER 6" CNS COMPACTED TO 95%
  - 3.5" MINIMUM THICK CONCRETE OVER 6" CNS COMPACTED TO 90%
  - 7.5" MINIMUM THICK CONCRETE OVER 4" AGGREGATE BASE ROCK CLASS 2 PER CITY OF TURLOCK STD DWG C-7
  - 4" MINIMUM THICK TYPE A HMA PAVEMENT OVER 6" CNS COMPACTED TO 95%
- CONSTRUCTION NOTES**
- EXISTING DRIVEWAYS, CURB, AND GUTTER TO REMAIN UNLESS OTHERWISE NOTED ON THE PLANS.
  - STATION AND OFFSET ON CURB AND GUTTER REFERS TO A POINT ON THE FLOWLINE.
  - DETAILED RAMP AND DRIVE APPROACH GRADING IS PROVIDED ON SHEETS D6 - D11.
  - PROTECT IN PLACE ALL (E) SIDEWALK DRAINS.

POTHOLE NUMBER	UTILITY	PIPE MATERIAL	DEPTH TOP PIPE (in)	PIPE DIAMETER (in)
PH-1	WATER	TRANSITE	41	8

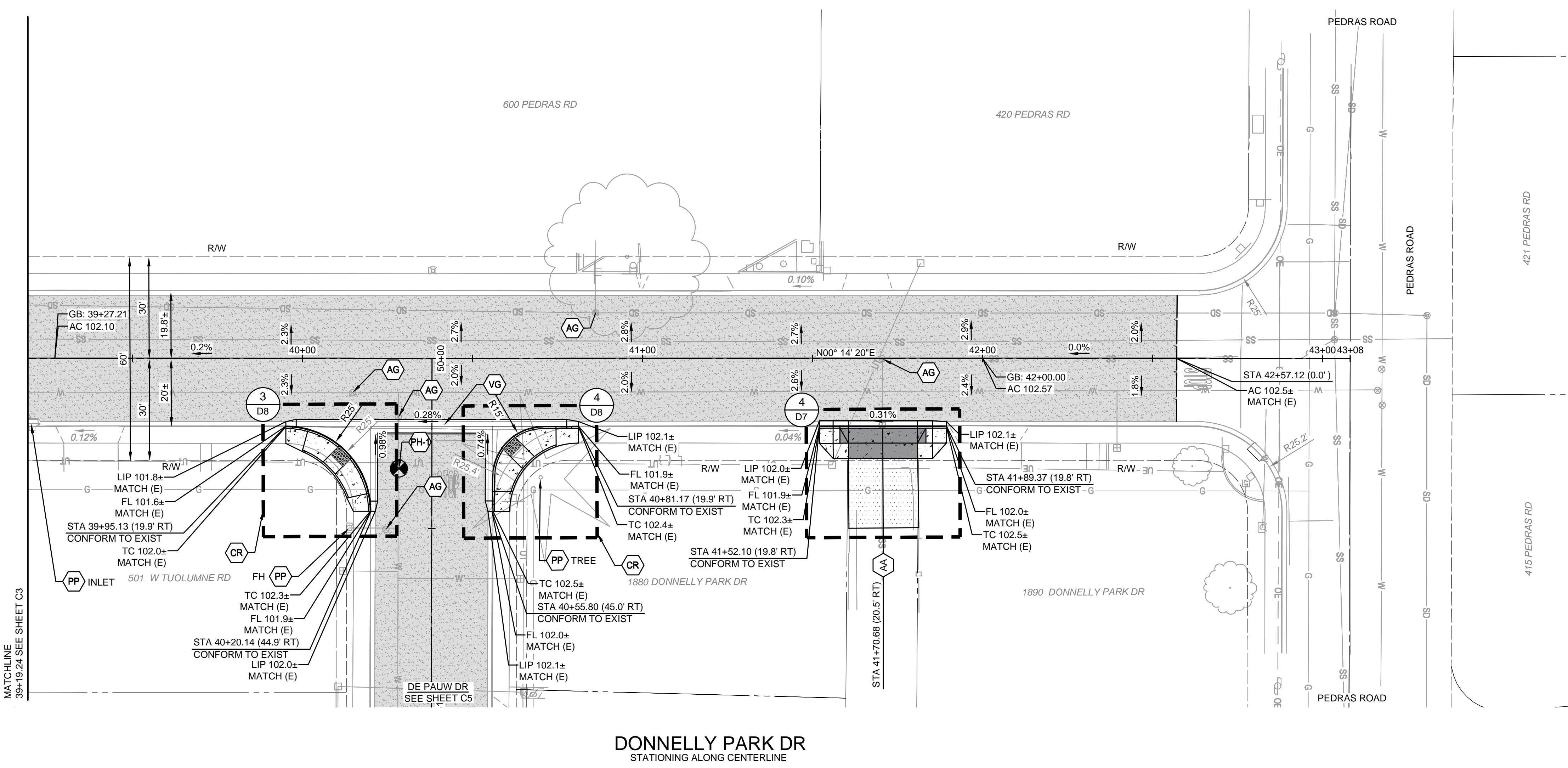

**DONNELLY PARK DR**  
STATIONING ALONG CENTERLINE

OCTOBER 2024

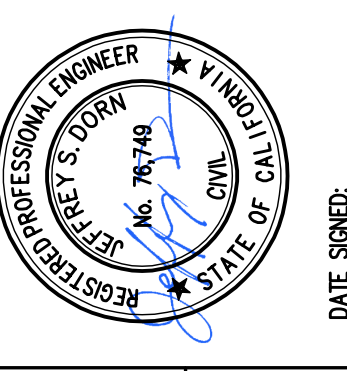

CITY OF TURLOCK  
CONSTRUCTION PLANS FOR ROADS PROGRAM  
CAPITAL IMPROVEMENT PROJECT  
CITY PROJECT NO. 23-068 - PACKAGE 1  
STREET PLAN  
DONNELLY PARK DR STA 39+19.24 - 43+08

**PROVOST & PRITCHARD**  
405 W FIR AVENUE  
TURLOCK, CA 95259  
PHONE (959) 449-2700  
FAX (959) 449-2715  
www.provostandpritchard.com

DESIGN ENGINEER:  
JD  
LICENSE NO:  
76749  
DRAFTED BY: AR  
CHECKED BY: JD  
DATE: OCT 2024  
JOB NO: 229224001  
PROJECT NO: 229224001

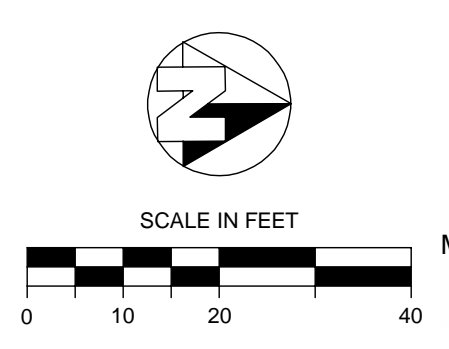

CITY OF TURLOCK  
MUNICIPAL SERVICES DEPARTMENT  
156 S. BROADWAY, SUITE 150  
(209) 668-5520

PHASE:  
ORIGINAL SCALE SHOWN IS ONE INCH. ADJUST SCALE FOR REDUCED OR ENLARGED PLANS.  
SHEET **C4**  
7 OF 38

11/25/2024 4:23 PM G:\Turlock\_City of 229224001-2024 Road Rehab\300 CAD\341 Sheet Smb\02\_Plans\_Maps\C4-DONNELLY PARK DR STA 39+00 - 42+00.dwg -Abyy-Robey



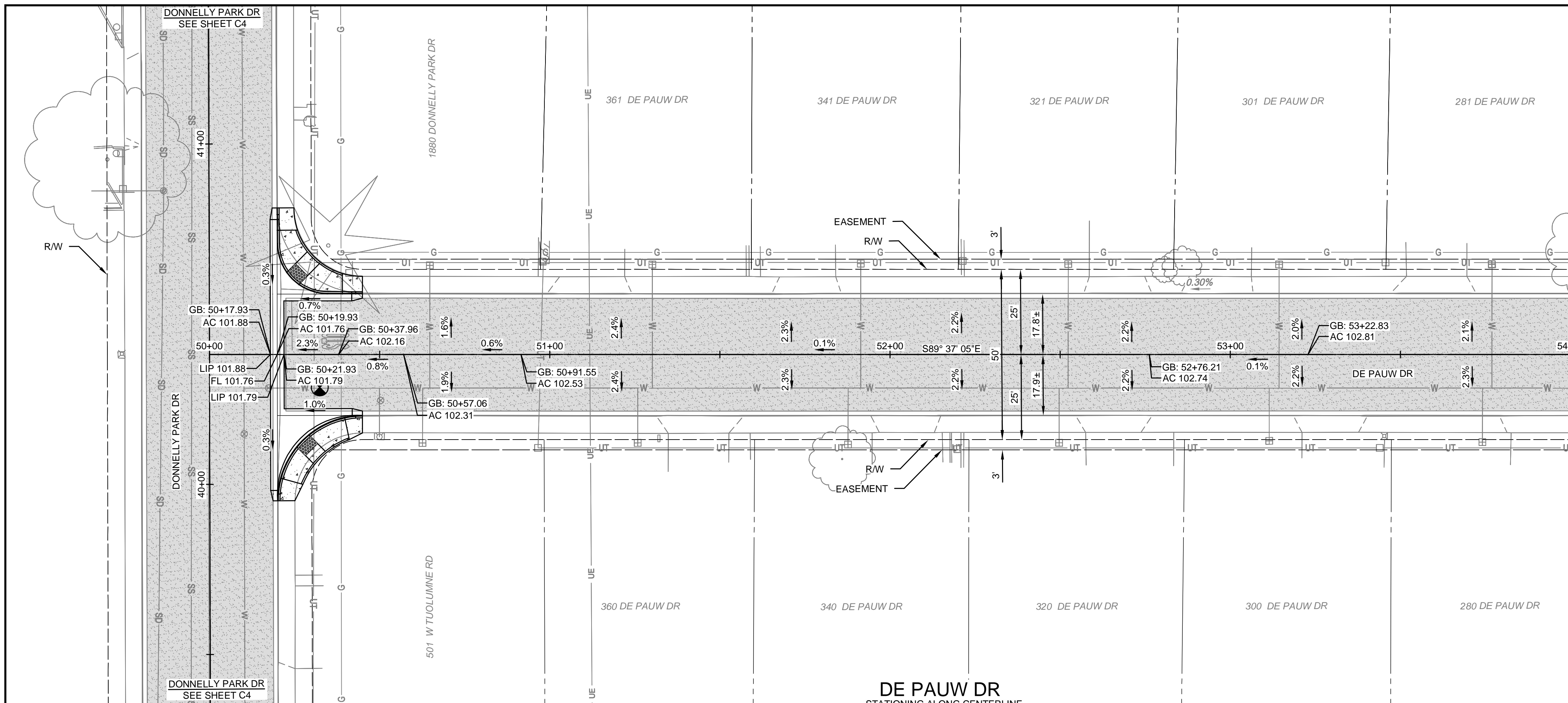

DE PAUW DR  
STATIONING ALONG CENTERLINE

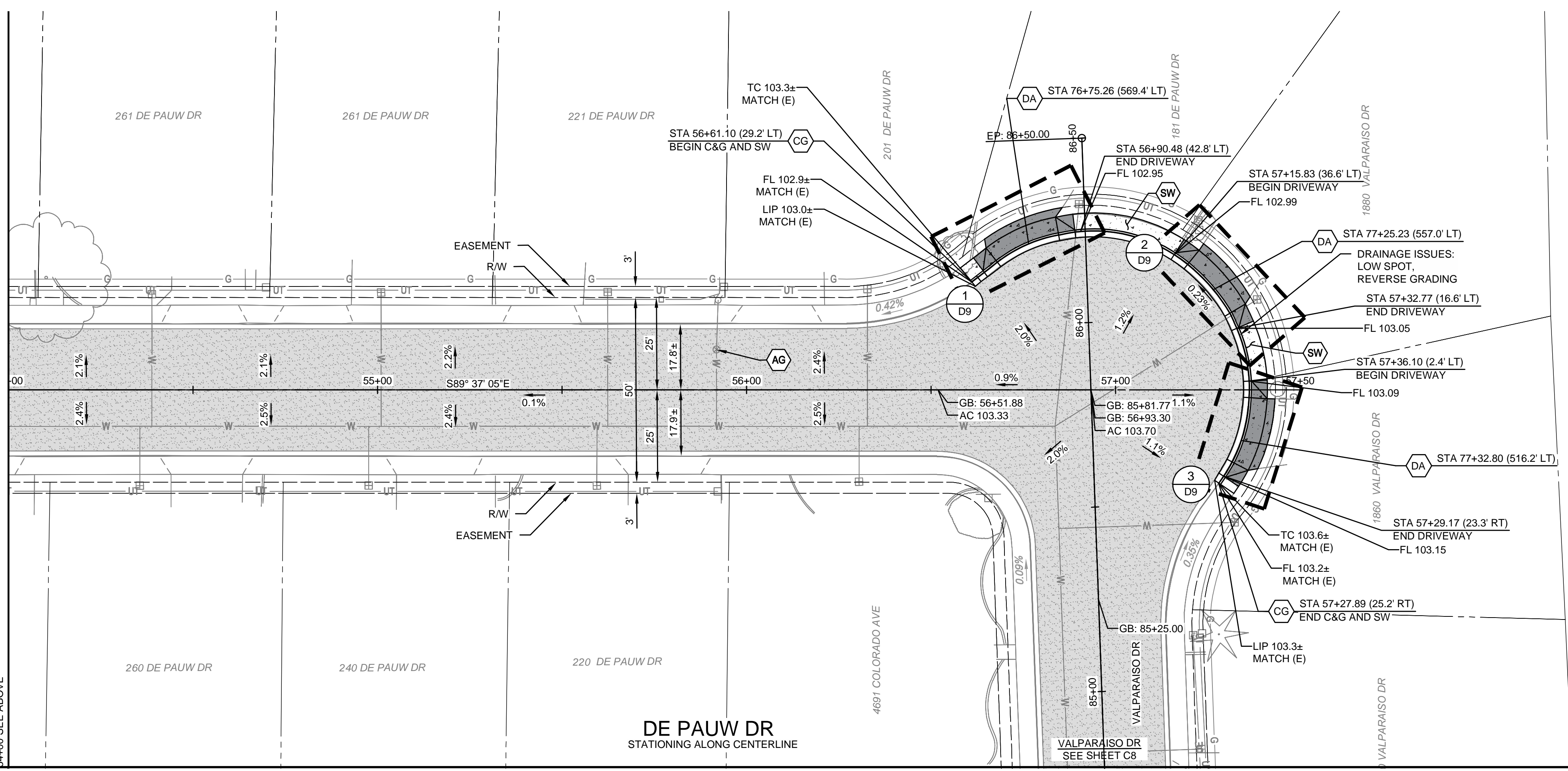

DE PAUW DR  
STATIONING ALONG CENTERLINE

MATCHLINE  
54+00 SEE BELOW

MATCHLINE  
54+00 SEE ABOVE

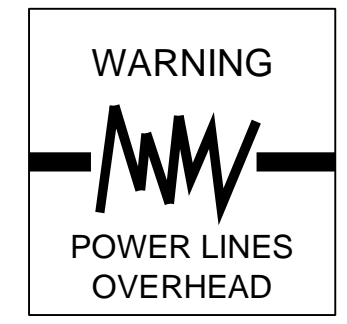

CONSTRUCTION CALLOUTS	
SYM	DESCRIPTION
AA	ALLEY APPROACH PER CITY OF TURLOCK STD DWG C-7
AG	ADJUST TO FINISHED GRADE
CGA	SAWCUT AND REMOVE (E) CURB AND GUTTER AND CONSTRUCT NEW CURB AND GUTTER PER CITY OF TURLOCK STD DWG C-1. DOWEL INTO EXISTING CURB AND GUTTER PER DETAIL 1, SHEET D5
CG	CONSTRUCT NEW CURB AND GUTTER PER CITY OF TURLOCK STD DWG C-1. DOWEL INTO EXISTING CURB AND GUTTER PER DETAIL 2, SHEET D5
CR	SAWCUT AND REMOVE (E) CURB RETURN, RAMPS, AND SIDEWALK AND CONSTRUCT NEW CURB RETURN, RAMP, AND SIDEWALK PER PROJECT SPECIFICATIONS AND SITE DETAILS
DA	RESIDENTIAL DRIVE APPROACH PER CITY OF TURLOCK STD DWG C-5
DI	REMOVE AND REPLACE CATCH BASIN PER CITY OF TURLOCK STD DWG C-3
DW	DETECTABLE WARNING SURFACE PER CALTRANS STD DWG SHEET A88A
MH	ADJUST MANHOLE TO FINISHED GRADE AFTER PAVING OPERATIONS PER DETAIL
PP	PROTECT IN PLACE
RC	RETAINING CURB
RL	REMOVE AND RELOCATE
SW	CONSTRUCT SIDEWALK PER CITY OF TURLOCK STD DWG C-3. DOWEL INTO EXISTING SIDEWALK PER DETAIL 1, SHEET D5. PROTECT (E) ROOF DRAINS IN PLACE OR REPLACE IN KIND
VG	CONSTRUCT VALLEY GUTTER PER CITY OF TURLOCK STD DWG C-1

**LEGEND**

- FDR-C RECONSTRUCTION PER DETAIL 2 SHEET D5
- 8.0" TYPE A HMA PAVEMENT PLUG OVER 6" CNS COMPACTED TO 95%
- 3.5" MINIMUM THICK CONCRETE OVER 6" CNS COMPACTED TO 90%
- 7.5" MINIMUM THICK CONCRETE OVER 4" AGGREGATE BASE ROCK CLASS 2 PER CITY OF TURLOCK STD DWG C-7
- 4" MINIMUM THICK TYPE A HMA PAVEMENT OVER 6" CNS COMPACTED TO 95%

- CONSTRUCTION NOTES**
- EXISTING DRIVEWAYS, CURB, AND GUTTER TO REMAIN UNLESS OTHERWISE NOTED ON THE PLANS.
  - STATION AND OFFSET ON CURB AND GUTTER REFERS TO A POINT ON THE FLOWLINE.
  - DETAILED RAMP AND DRIVE APPROACH GRADING IS PROVIDED ON SHEETS D5 - D11.
  - PROTECT IN PLACE ALL (E) SIDEWALK DRAINS.

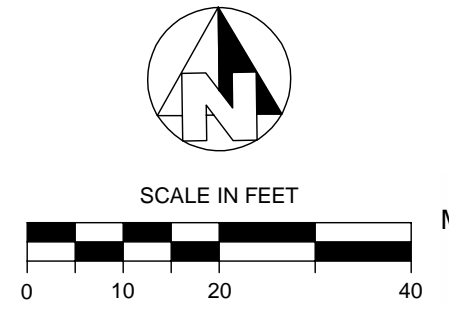

CITY OF TURLOCK  
MUNICIPAL SERVICES DEPARTMENT  
156 S. BROADWAY, SUITE 150  
(209) 668-5520

COPYRIGHT 2024 BY PROVOST & PRITCHARD ENGINEERING  
This drawing is the property of Provost & Pritchard Engineering Group, Inc. and is not to be reproduced, stored in a retrieval system, or copied in any form or by any means, electronic, mechanical, photocopying, recording, or by any information storage and retrieval system, without the prior written permission of Provost & Pritchard Engineering Group, Inc. The user of this drawing shall hold the firm of Provost & Pritchard Engineering Group, Inc. harmless from and against all claims, damages, and expenses, including reasonable attorneys' fees, arising out of or from the use of this drawing, whether or not such claims, damages, or expenses are caused in whole or in part by the negligence of Provost & Pritchard Engineering Group, Inc. or its employees, agents, or subcontractors.

**PROVOST & PRITCHARD ENGINEERING**  
RESIDENTIAL ENGINEER  
No. 76749  
CIVIL  
STATE OF CALIFORNIA

**OCTOBER 2024**

NO.	REVISION	BY	DATE

DATE SIGNED: \_\_\_\_\_

CITY OF TURLOCK  
CONSTRUCTION PLANS FOR ROADS PROGRAM  
CAPITAL IMPROVEMENT PROJECT  
CITY PROJECT NO. 23-068 - PACKAGE 1  
STREET PLAN  
DE PAUW DR STA 50+00 - 57+50

**PROVOST & PRITCHARD**  
465 W FIR AVENUE  
TURLOCK, CA 95259  
PHONE (959) 449-2700  
FAX (959) 449-2715  
www.provostandpritchard.com

DESIGN ENGINEER:  
JD  
LICENSE NO:  
76749

DRAFTED BY: AR    CHECKED BY: JD

DATE: OCT 2024  
JOB NO: 229224001  
PROJECT NO: 229224001

PHASE:  
0    1"

ORIGINAL SCALE SHOWN IS ONE INCH. ADJUST SCALE FOR REDUCED OR ENLARGED PLANS.

SHEET **C5**  
8 OF 38

11/25/2024 4:24 PM G:\Turlock\City of 229224001-2024 Road Rehab\300 CAD\341 Sheet Smb\02\_Plans\_Maps\C5 DE PAUW DR STA 50+00 - 54+00.dwg - Abby Roque



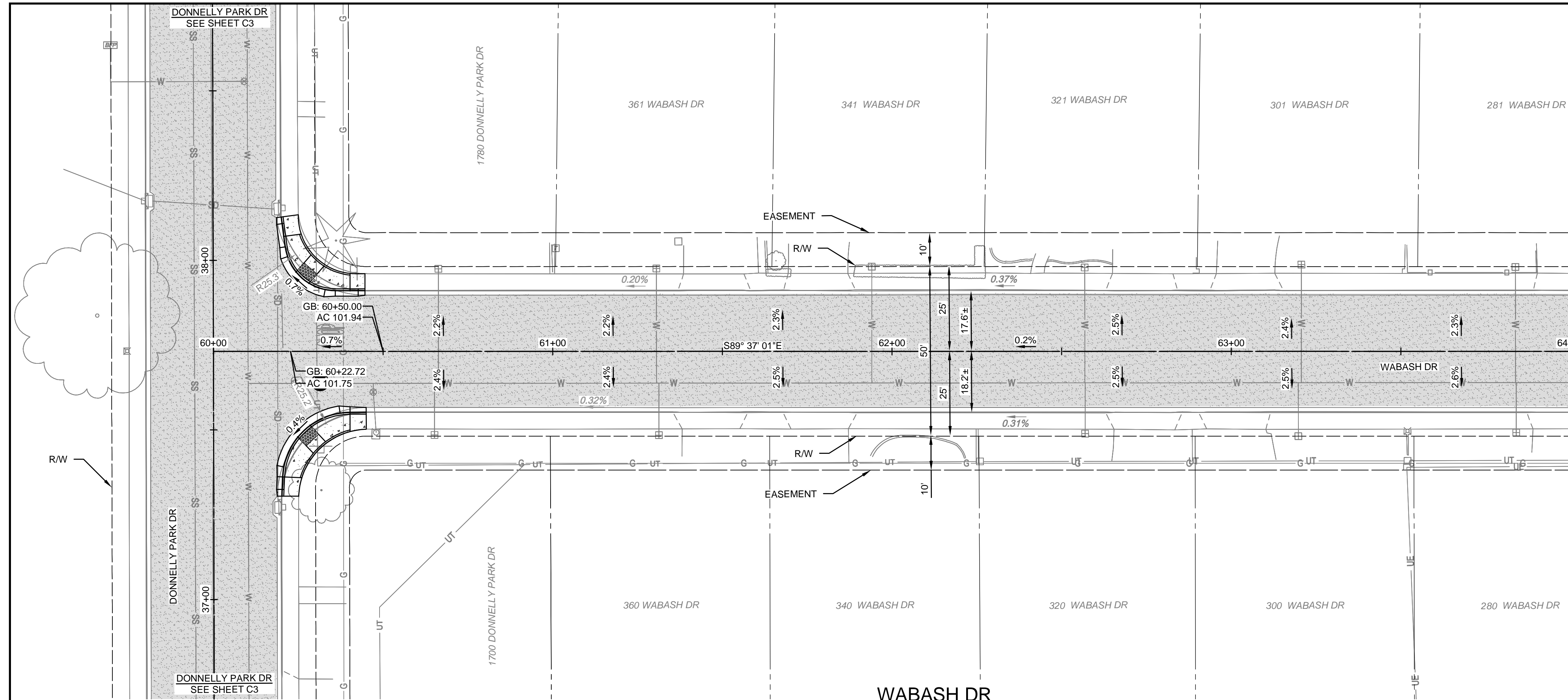

WABASH DR  
STATIONING ALONG CENTERLINE

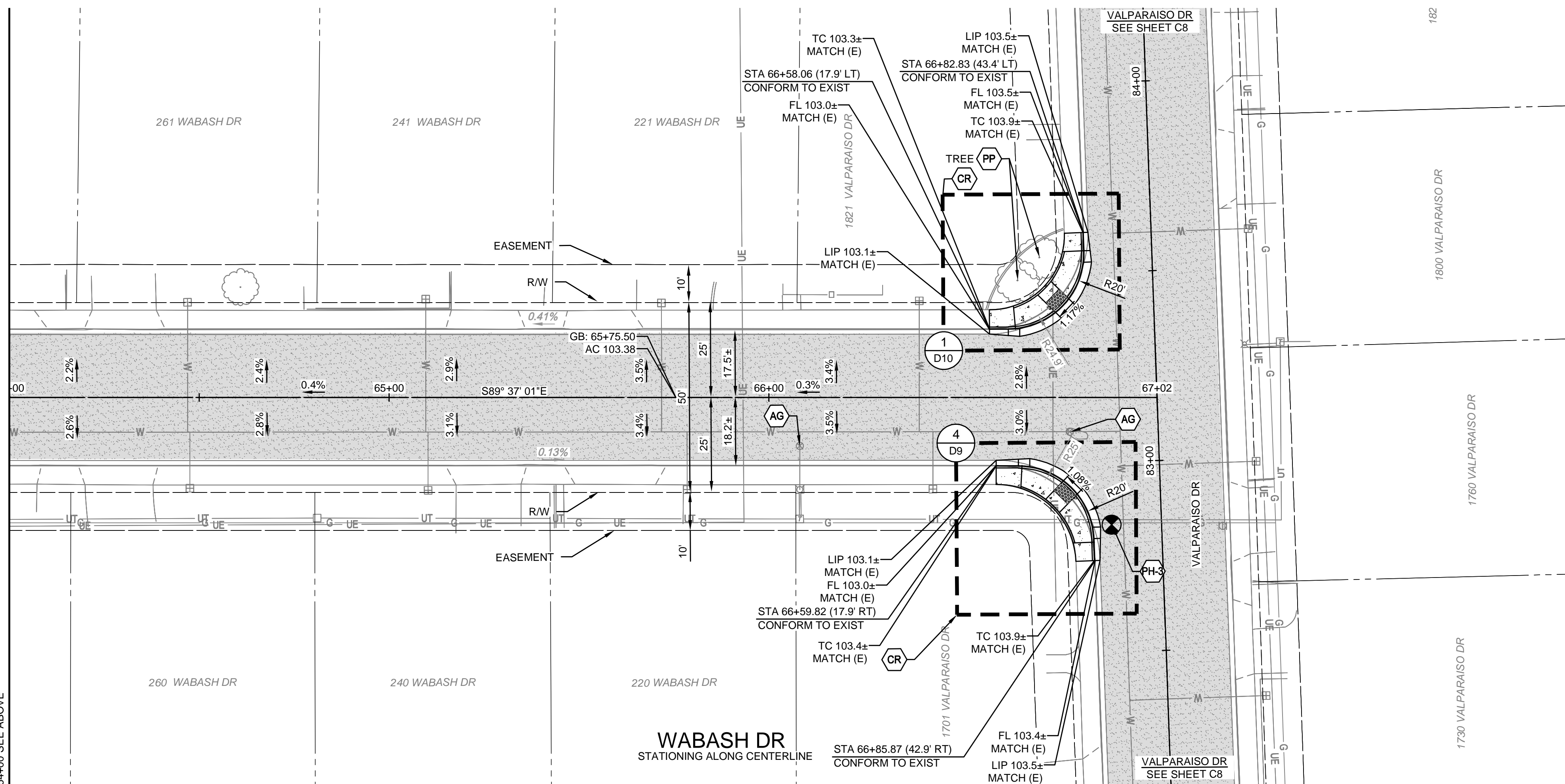

WABASH DR  
STATIONING ALONG CENTERLINE

MATCHLINE  
64+00 SEE BELOW

MATCHLINE  
64+00 SEE ABOVE

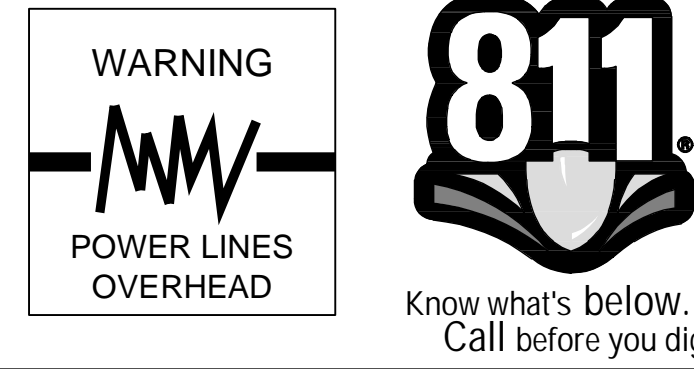

CONSTRUCTION CALLOUTS	
SYM	DESCRIPTION
AA	ALLEY APPROACH PER CITY OF TURLOCK STD DWG C-7
AG	ADJUST TO FINISHED GRADE
CGA	SAWCUT AND REMOVE (E) CURB AND GUTTER AND CONSTRUCT NEW CURB AND GUTTER PER CITY OF TURLOCK STD DWG C-1. DOWEL INTO EXISTING CURB AND GUTTER PER DETAIL 1, SHEET D5
CG	CONSTRUCT NEW CURB AND GUTTER PER CITY OF TURLOCK STD DWG C-1. DOWEL INTO EXISTING CURB AND GUTTER PER DETAIL 2, SHEET D5
CR	SAWCUT AND REMOVE (E) CURB RETURN, RAMP, AND SIDEWALK AND CONSTRUCT NEW CURB RETURN, RAMP, AND SIDEWALK PER PROJECT SPECIFICATIONS AND SITE DETAILS
DA	RESIDENTIAL DRIVE APPROACH PER CITY OF TURLOCK STD DWG C-5
DI	REMOVE AND REPLACE CATCH BASIN PER CITY OF TURLOCK STD SD-3
DW	DETECTABLE WARNING SURFACE PER CALTRANS STD DWG SHEET A88A
MH	ADJUST MANHOLE TO FINISHED GRADE AFTER PAVING OPERATIONS PER DETAIL
PP	PROTECT IN PLACE
RC	RETAINING CURB
RL	REMOVE AND RELOCATE
SW	CONSTRUCT SIDEWALK PER CITY OF TURLOCK STD DWG C-3. DOWEL INTO EXISTING SIDEWALK PER DETAIL 1, SHEET D5. PROTECT (E) ROOF DRAINS IN PLACE OR REPLACE IN KIND
VG	CONSTRUCT VALLEY GUTTER PER CITY OF TURLOCK STD DWG C-1

**LEGEND**

- FDR-C RECONSTRUCTION PER DETAIL 2 SHEET D5
- 8.0" TYPE A HMA PAVEMENT PLUG OVER 6" CNS COMPACTED TO 95%
- 3.5" MINIMUM THICK CONCRETE OVER 6" CNS COMPACTED TO 90%
- 7.5" MINIMUM THICK CONCRETE OVER 4" AGGREGATE BASE ROCK CLASS 2 PER CITY OF TURLOCK STD DWG C-7
- 4" MINIMUM THICK TYPE A HMA PAVEMENT OVER 6" CNS COMPACTED TO 95%

- CONSTRUCTION NOTES**
- EXISTING DRIVEWAYS, CURB, AND GUTTER TO REMAIN UNLESS OTHERWISE NOTED ON THE PLANS.
  - STATION AND OFFSET ON CURB AND GUTTER REFERS TO A POINT ON THE FLOWLINE.
  - DETAILED RAMP AND DRIVE APPROACH GRADING IS PROVIDED ON SHEETS D6 - D11.
  - PROTECT IN PLACE ALL (E) SIDEWALK DRAINS.

POTHOLE NUMBER	UTILITY	PIPE MATERIAL	DEPTH TOP PIPE (in)	PIPE DIAMETER (in)
PH-3	GAS	PLASTIC	33	2

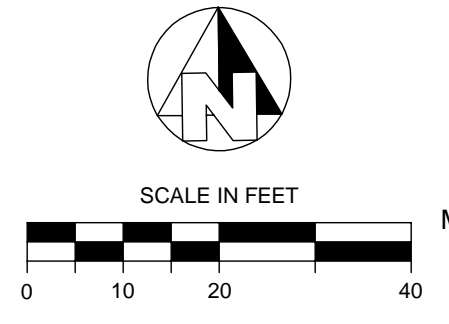

CITY OF TURLOCK  
MUNICIPAL SERVICES DEPARTMENT  
156 S. BROADWAY, SUITE 150  
(209) 668-5520

COPYRIGHT 2024 BY PROVOST & PRITCHARD ENGINEERING  
 This drawing is the property of Provost & Pritchard Engineering Group, Inc. and is not to be reproduced, stored in a retrieval system, or transmitted in any form or by any means, electronic, mechanical, photocopying, recording, or by any information storage and retrieval system, without the prior written permission of Provost & Pritchard Engineering Group, Inc. All rights reserved.

OCTOBER 2024

DATE SIGNED	DATE	BY	REVISION
[Signature]	OCTOBER 2024	JD	1

CITY OF TURLOCK  
CONSTRUCTION PLANS FOR ROADS PROGRAM  
CAPITAL IMPROVEMENT PROJECT  
CITY PROJECT NO. 23-068 - PACKAGE 1  
STREET PLAN

WABASH DR STA 60+00 - 67+02

DESIGN ENGINEER: [Signature]  
 LICENSE NO: 76749  
 DRAFTED BY: AR  
 CHECKED BY: JD  
 DATE: OCT 2024  
 JOB NO: 229224001  
 PROJECT NO: 229224001  
 PHASE:  
 ORIGINAL SCALE SHOWN IS ONE INCH. ADJUST SCALE FOR REDUCED OR ENLARGED PLANS.  
 SHEET **C6**  
 9 OF 38

465 W FIR AVENUE  
 CHICO, CA 95926  
 PHONE (530) 449-2700  
 FAX (530) 449-2715  
 www.provostandpritchard.com

11/25/2024 4:24 PM G:\Turlock\_City of 229224001-2024 Road Rehab\300 CAD\341 Sheet Sns\02\_Plans\_Maps\C6 WABASH DR STA 60+00 - 64+00.dwg - Abby Roque



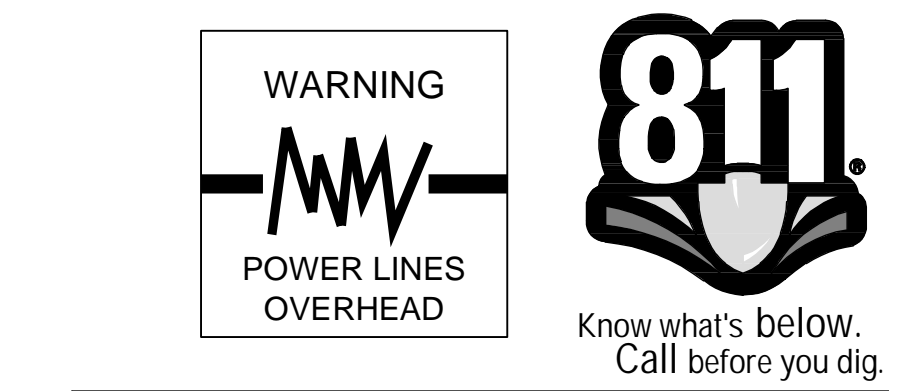
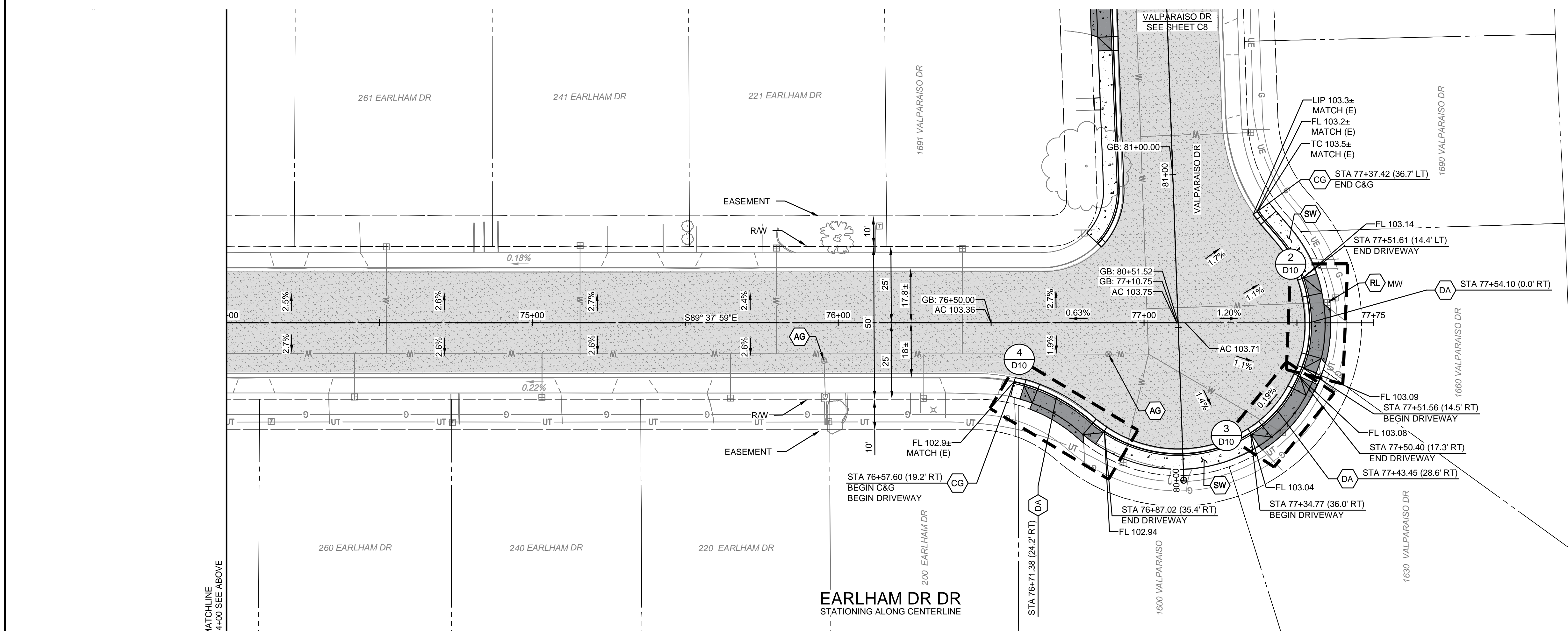
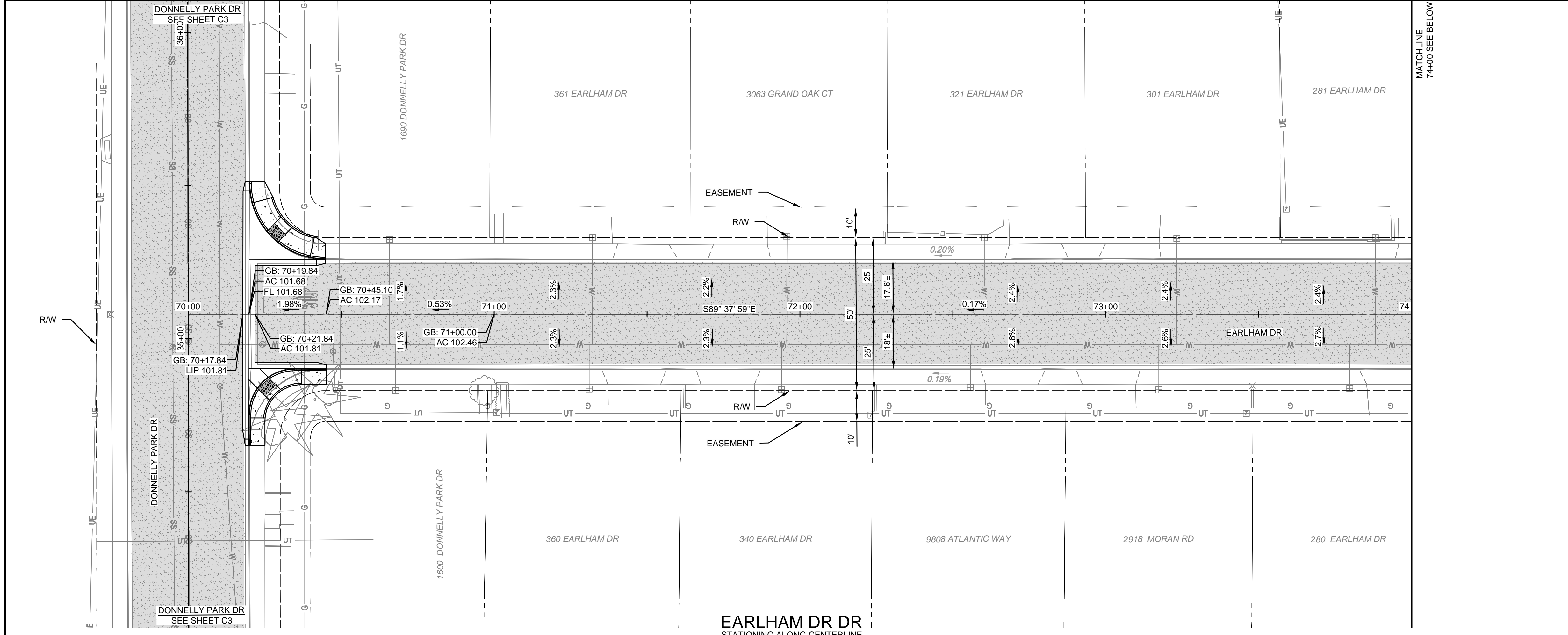

CONSTRUCTION CALLOUTS	
SYM	DESCRIPTION
AA	ALLEY APPROACH PER CITY OF TURLOCK STD DWG C-7
AG	ADJUST TO FINISHED GRADE
CGA	SAWCUT AND REMOVE (E) CURB AND GUTTER AND CONSTRUCT NEW CURB AND GUTTER PER CITY OF TURLOCK STD DWG C-1. DOWEL INTO EXISTING CURB AND GUTTER PER DETAIL 1, SHEET D5
CG	CONSTRUCT NEW CURB AND GUTTER PER CITY OF TURLOCK STD DWG C-1. DOWEL INTO EXISTING CURB AND GUTTER PER DETAIL 2, SHEET D5
CR	SAWCUT AND REMOVE (E) CURB RETURN, RAMP, AND SIDEWALK AND CONSTRUCT NEW CURB RETURN, RAMP, AND SIDEWALK PER PROJECT SPECIFICATIONS AND SITE DETAILS
DA	RESIDENTIAL DRIVE APPROACH PER CITY OF TURLOCK STD DWG C-5
DI	REMOVE AND REPLACE CATCH BASIN PER CITY OF TURLOCK STD DWG C-3
DW	DETECTABLE WARNING SURFACE PER CALTRANS STD DWG SHEET A88A
MH	ADJUST MANHOLE TO FINISHED GRADE AFTER PAVING OPERATIONS PER DETAIL
PP	PROTECT IN PLACE
RC	RETAINING CURB
RL	REMOVE AND RELOCATE
SW	CONSTRUCT SIDEWALK PER CITY OF TURLOCK STD DWG C-3. DOWEL INTO EXISTING SIDEWALK PER DETAIL 1, SHEET D5. PROTECT (E) ROOF DRAINS IN PLACE OR REPLACE IN KIND
VG	CONSTRUCT VALLEY GUTTER PER CITY OF TURLOCK STD DWG C-1

LEGEND	
	FDR-C RECONSTRUCTION PER DETAIL 2 SHEET D5
	8.0" TYPE A HMA PAVEMENT PLUG OVER 6" CNS COMPACTED TO 95%
	3.5" MINIMUM THICK CONCRETE OVER 6" CNS COMPACTED TO 90%
	7.5" MINIMUM THICK CONCRETE OVER 4" AGGREGATE BASE ROCK CLASS 2 PER CITY OF TURLOCK STD DWG C-7
	4" MINIMUM THICK TYPE A HMA PAVEMENT OVER 6" CNS COMPACTED TO 95%

- CONSTRUCTION NOTES**
- EXISTING DRIVEWAYS, CURB, AND GUTTER TO REMAIN UNLESS OTHERWISE NOTED ON THE PLANS.
  - STATION AND OFFSET ON CURB AND GUTTER REFERS TO A POINT ON THE FLOWLINE.
  - DETAILED RAMP AND DRIVE APPROACH GRADING IS PROVIDED ON SHEETS D5 - D11.
  - PROTECT IN PLACE ALL (E) SIDEWALK DRAINS.

**CITY OF TURLOCK**  
CONSTRUCTION PLANS FOR ROADS PROGRAM  
CAPITAL IMPROVEMENT PROJECT  
CITY PROJECT NO. 23-068 - PACKAGE 1  
STREET PLAN

**EARLHAM DR STA 70+00 - 77+75**

DESIGN ENGINEER:  
JD  
LICENSE NO:  
76749

DRAFTED BY: AR  
CHECKED BY: JD

DATE: OCT 2024  
JOB NO: 229224001  
PROJECT NO: 229224001

PHASE:  
0 1"  
INCH ADJUST SCALE FOR  
REDUCED OR ENLARGED PLANS.

ORIGINAL SCALE SHOWN IS ONE  
INCH ADJUST SCALE FOR  
REDUCED OR ENLARGED PLANS.

SHEET **C7**  
10 OF 38

SCALE IN FEET

CITY OF TURLOCK  
MUNICIPAL SERVICES DEPARTMENT  
156 S. BROADWAY, SUITE 150  
(209) 668-5520

COPYRIGHT 2024 BY PROVOST & PRITCHARD ENGINEERING  
 This drawing is the property of Provost & Pritchard Engineering Group, Inc. and is not to be reproduced, stored in a retrieval system, or transmitted in any form or by any means, electronic, mechanical, photocopying, recording, or by any information storage and retrieval system, without the prior written permission of Provost & Pritchard Engineering Group, Inc. All rights reserved.

NO.	REVISION	BY	DATE
			OCTOBER 2024

11/25/2024 4:25 PM G:\Turlock\_City of 229224001-2024 Road Rehab\300 CAD\341 Sheet Smb\02\_Plans\_Maps\C7\EARLHAM DR STA 70+00 - 77+75.dwg - Abby Rogue

**PROVOST & PRITCHARD**  
 405 W. FIR AVENUE  
 TURLOCK, CA 95259  
 PHONE (209) 449-2700  
 FAX (209) 449-2715  
 www.provostandpritchard.com



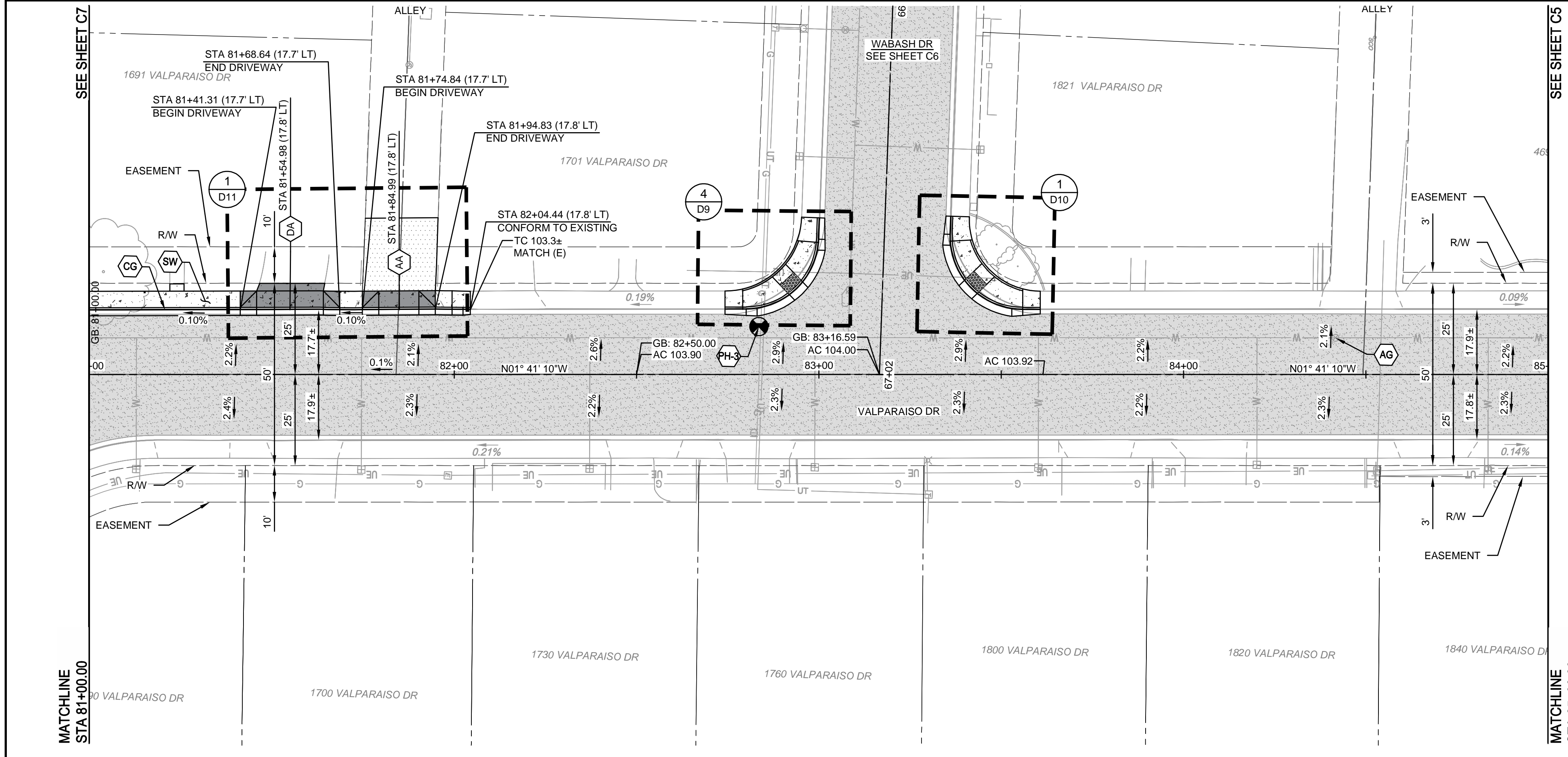

VALPARAISO DR  
STATIONING ALONG CENTERLINE

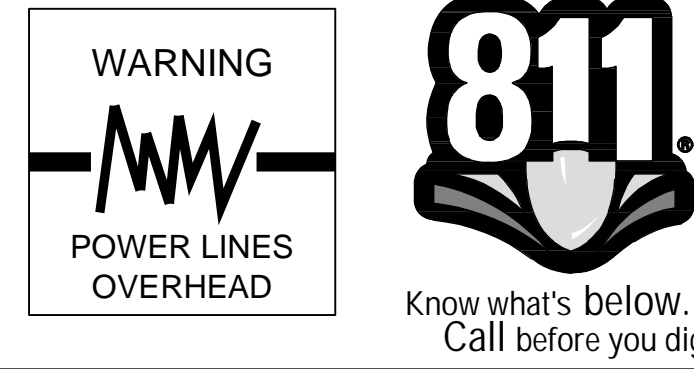

CONSTRUCTION CALLOUTS	
SYM	DESCRIPTION
AA	ALLEY APPROACH PER CITY OF TURLOCK STD DWG C-7
AG	ADJUST TO FINISHED GRADE
CGA	SAWCUT AND REMOVE (E) CURB AND GUTTER AND CONSTRUCT NEW CURB AND GUTTER PER CITY OF TURLOCK STD DWG C-1. DOWEL INTO EXISTING CURB AND GUTTER PER DETAIL 1, SHEET D5
CG	CONSTRUCT NEW CURB AND GUTTER PER CITY OF TURLOCK STD DWG C-1. DOWEL INTO EXISTING CURB AND GUTTER PER DETAIL 2, SHEET D5
CR	SAWCUT AND REMOVE (E) CURB RETURN, RAMP, AND SIDEWALK AND CONSTRUCT NEW CURB RETURN, RAMP, AND SIDEWALK PER PROJECT SPECIFICATIONS AND SITE DETAILS
DA	RESIDENTIAL DRIVE APPROACH PER CITY OF TURLOCK STD DWG C-5
DI	REMOVE AND REPLACE CATCH BASIN PER CITY OF TURLOCK STD SD-3
DW	DETECTABLE WARNING SURFACE PER CALTRANS STD DWG SHEET A88A
MH	ADJUST MANHOLE TO FINISHED GRADE AFTER PAVING OPERATIONS PER DETAIL
PP	PROTECT IN PLACE
RC	RETAINING CURB
RL	REMOVE AND RELOCATE
SW	CONSTRUCT SIDEWALK PER CITY OF TURLOCK STD DWG C-3. DOWEL INTO EXISTING SIDEWALK PER DETAIL 1, SHEET D5. PROTECT (E) ROOF DRAINS IN PLACE OR REPLACE IN KIND
VG	CONSTRUCT VALLEY GUTTER PER CITY OF TURLOCK STD DWG C-1

**LEGEND**

- FDR-C RECONSTRUCTION PER DETAIL 2 SHEET D5
- 8.0" TYPE A HMA PAVEMENT PLUG OVER 6" CNS COMPACTED TO 95%
- 3.5" MINIMUM THICK CONCRETE OVER 6" CNS COMPACTED TO 90%
- 7.5" MINIMUM THICK CONCRETE OVER 4" AGGREGATE BASE ROCK CLASS 2 PER CITY OF TURLOCK STD DWG C-7
- 4" MINIMUM THICK TYPE A HMA PAVEMENT OVER 6" CNS COMPACTED TO 95%

- CONSTRUCTION NOTES**
- EXISTING DRIVEWAYS, CURB, AND GUTTER TO REMAIN UNLESS OTHERWISE NOTED ON THE PLANS.
  - STATION AND OFFSET ON CURB AND GUTTER REFERS TO A POINT ON THE FLOWLINE.
  - DETAILED RAMP AND DRIVE APPROACH GRADING IS PROVIDED ON SHEETS D6 - D11.
  - PROTECT IN PLACE ALL (E) SIDEWALK DRAINS.

COPYRIGHT ©2024 BY PROVOST & PRITCHARD ENGINEERING  
This drawing is the property of Provost & Pritchard Engineering Group, Inc. and is not to be reproduced, stored in a retrieval system, or copied in any form or by any means, electronic, mechanical, photocopying, recording, or by any information storage and retrieval system, without the prior written permission of Provost & Pritchard Engineering Group, Inc. The user of this drawing shall hold the firm of Provost & Pritchard Engineering Group, Inc. harmless from and against all claims, damages, and expenses, including reasonable attorneys' fees, arising from or due to the use of this drawing.

NO.	REVISION	BY	DATE
			OCTOBER 2024

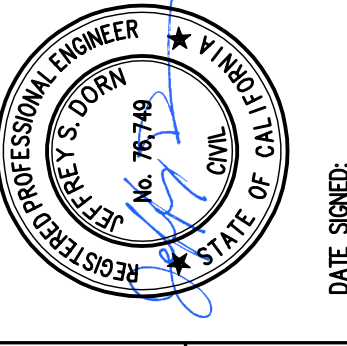

CITY OF TURLOCK  
CONSTRUCTION PLANS FOR ROADS PROGRAM  
CAPITAL IMPROVEMENT PROJECT  
CITY PROJECT NO. 23-068 - PACKAGE 1  
STREET PLAN  
VALPARAISO DR STA 81+00 - 85+00

**PROVOST & PRITCHARD**  
405 W FIR AVENUE  
CITY OF TURLOCK, CA 95326  
PHONE (950) 449-2700  
FAX (950) 449-2715  
www.provostandpritchard.com

DESIGN ENGINEER: JD	LICENSE NO: 76749
DRAFTED BY: AR	CHECKED BY: JD
DATE: OCT 2024	
JOB NO: 229224001	
PROJECT NO: 229224001	
PHASE:	
ORIGINAL SCALE SHOWN IS ONE INCH. ADJUST SCALE FOR REDUCED OR ENLARGED PLANS.	
SHEET <b>C8</b>	
11 OF 38	

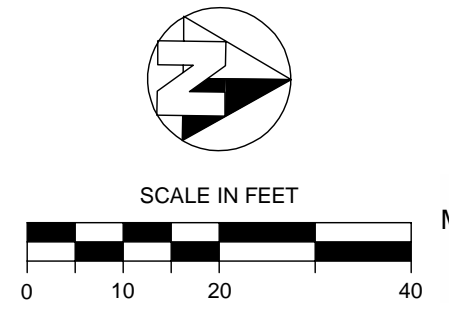

CITY OF TURLOCK  
MUNICIPAL SERVICES DEPARTMENT  
156 S. BROADWAY, SUITE 150  
(209) 668-5520



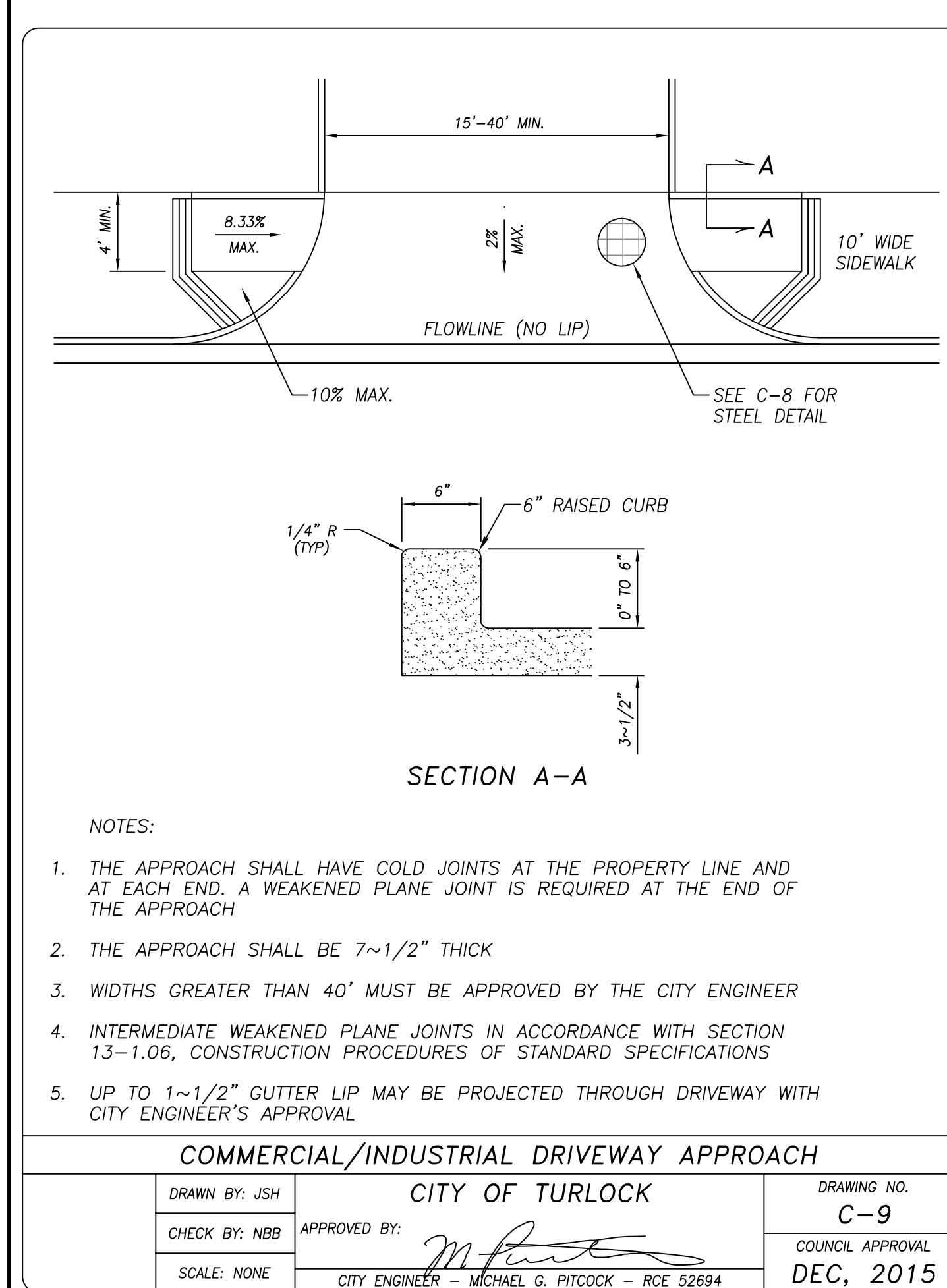
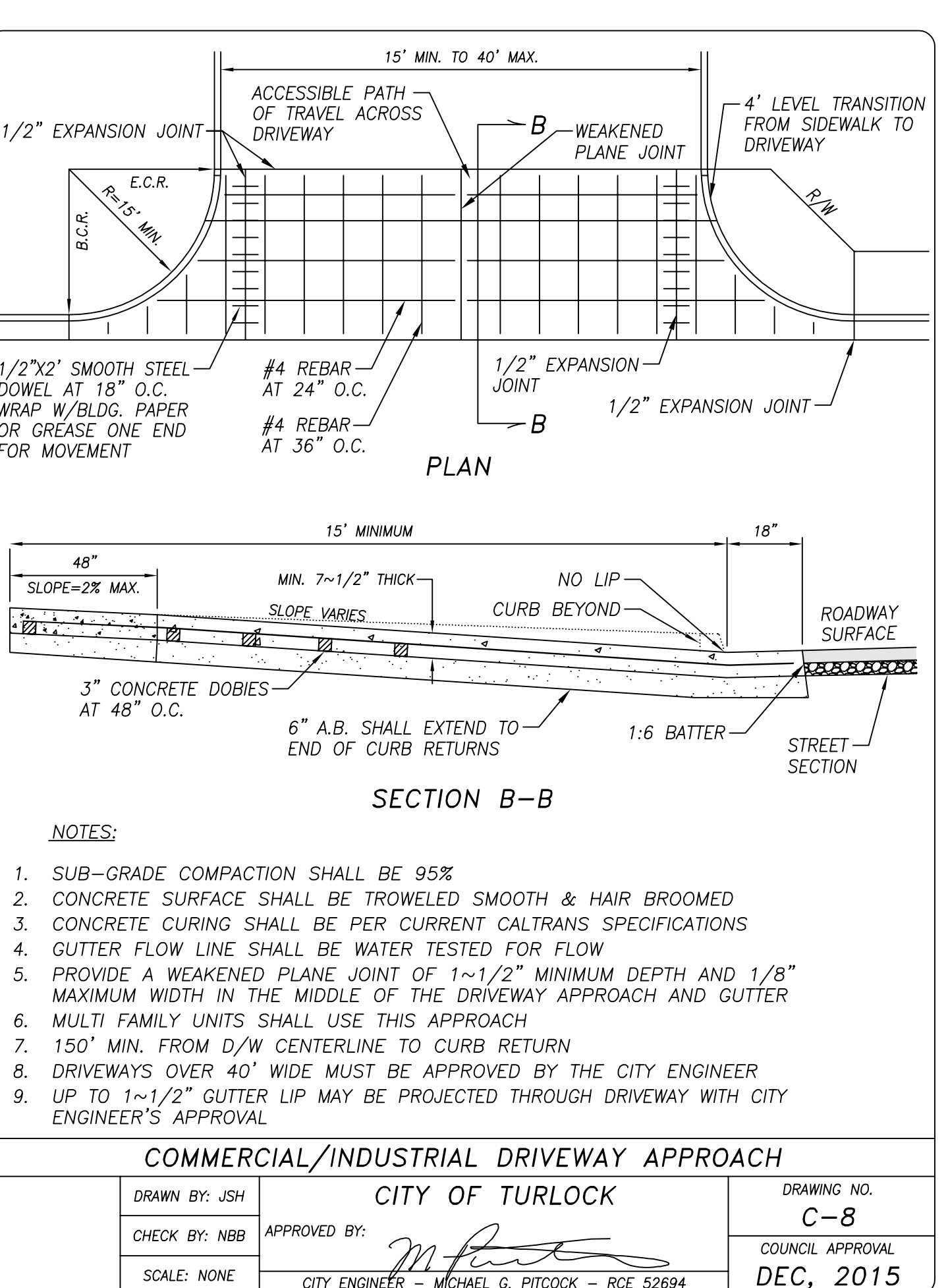
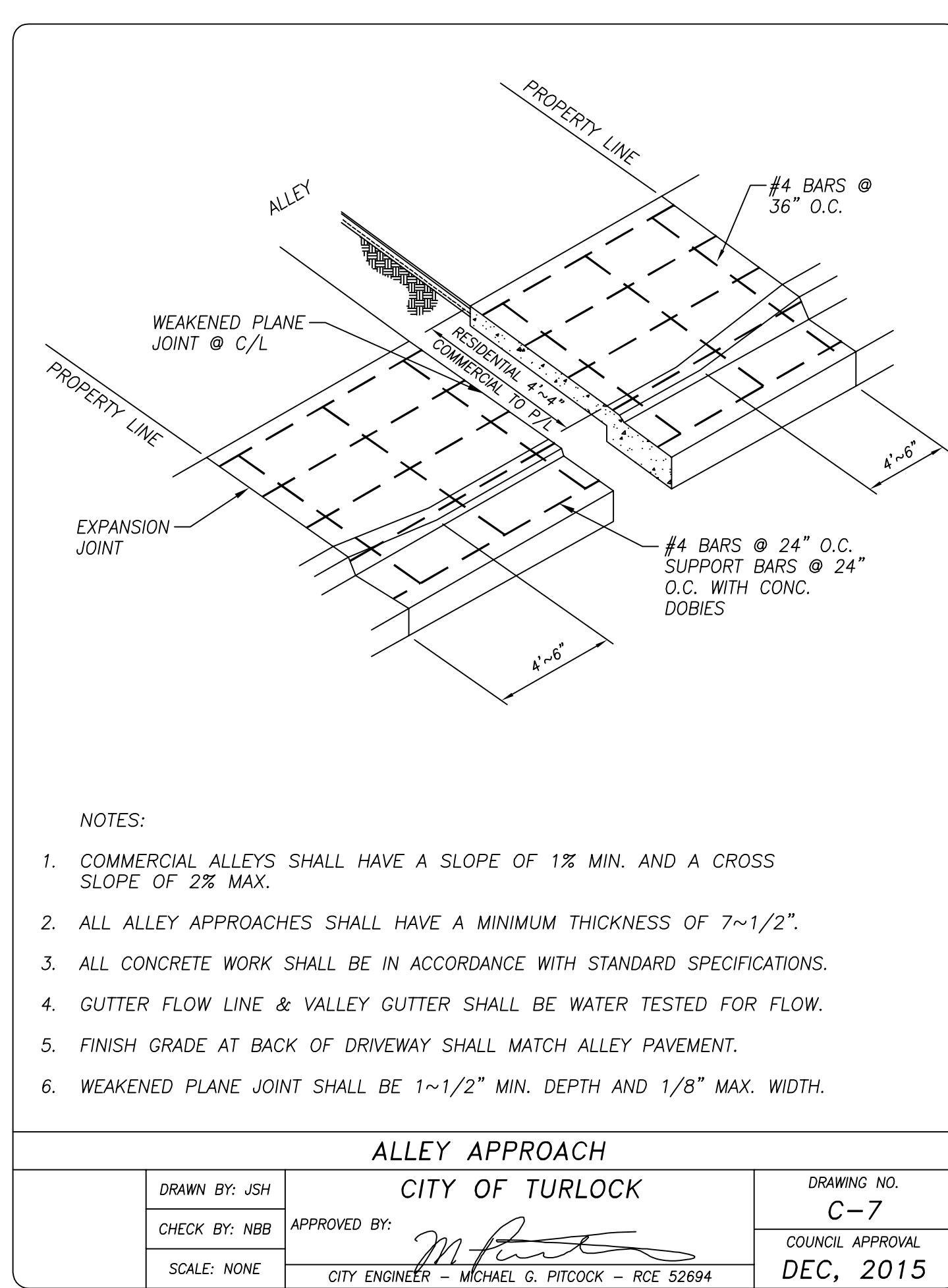
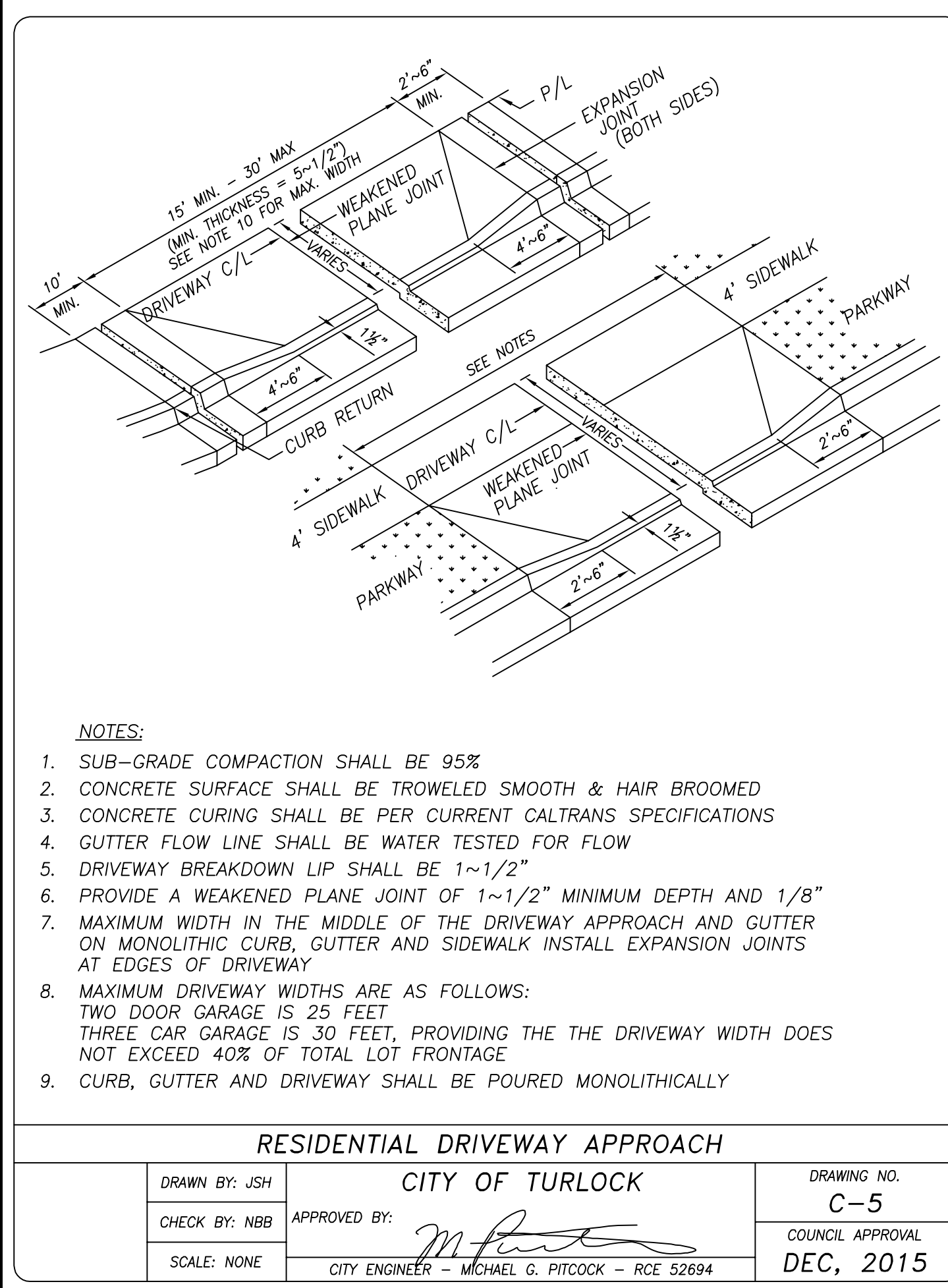
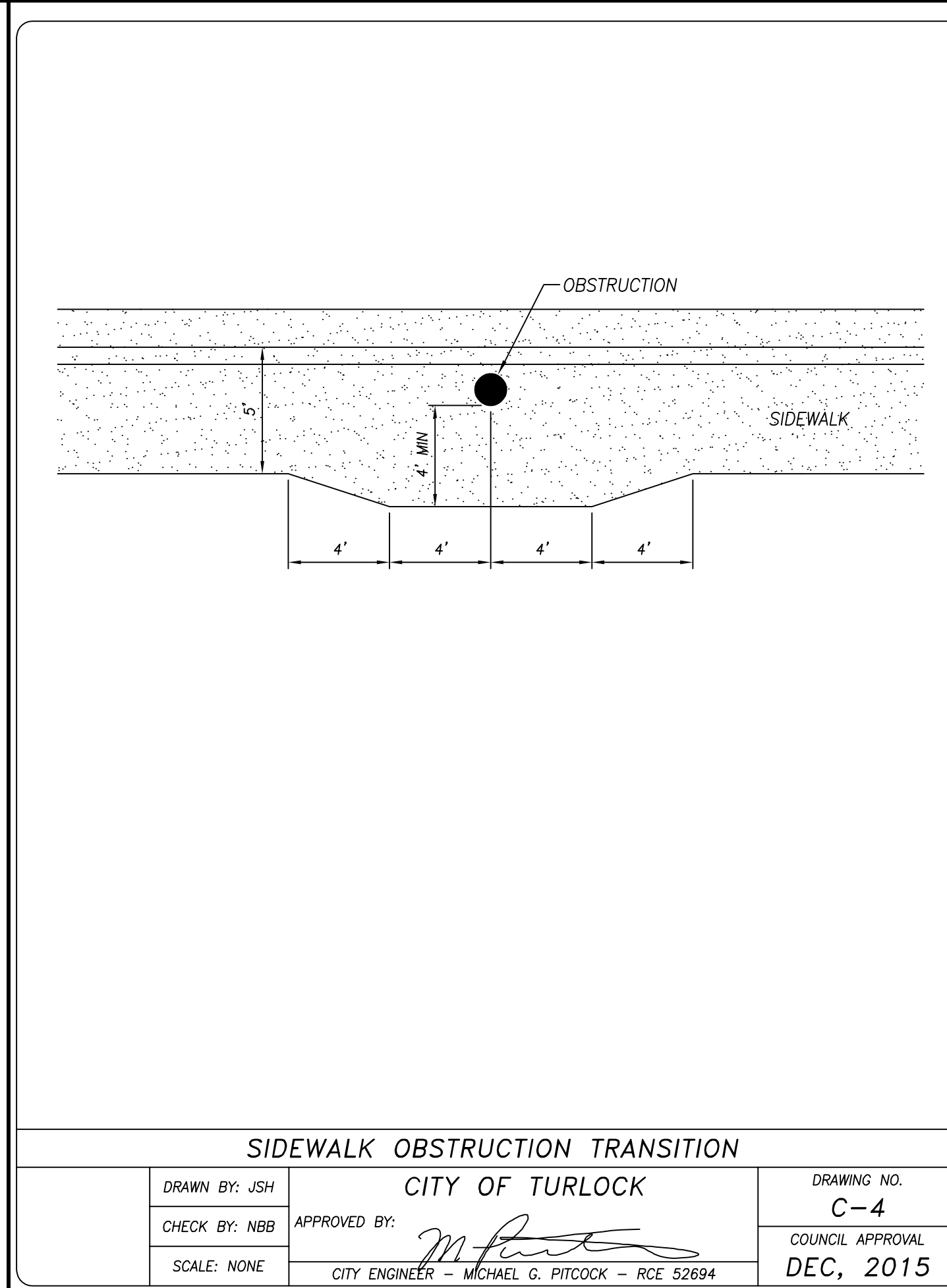
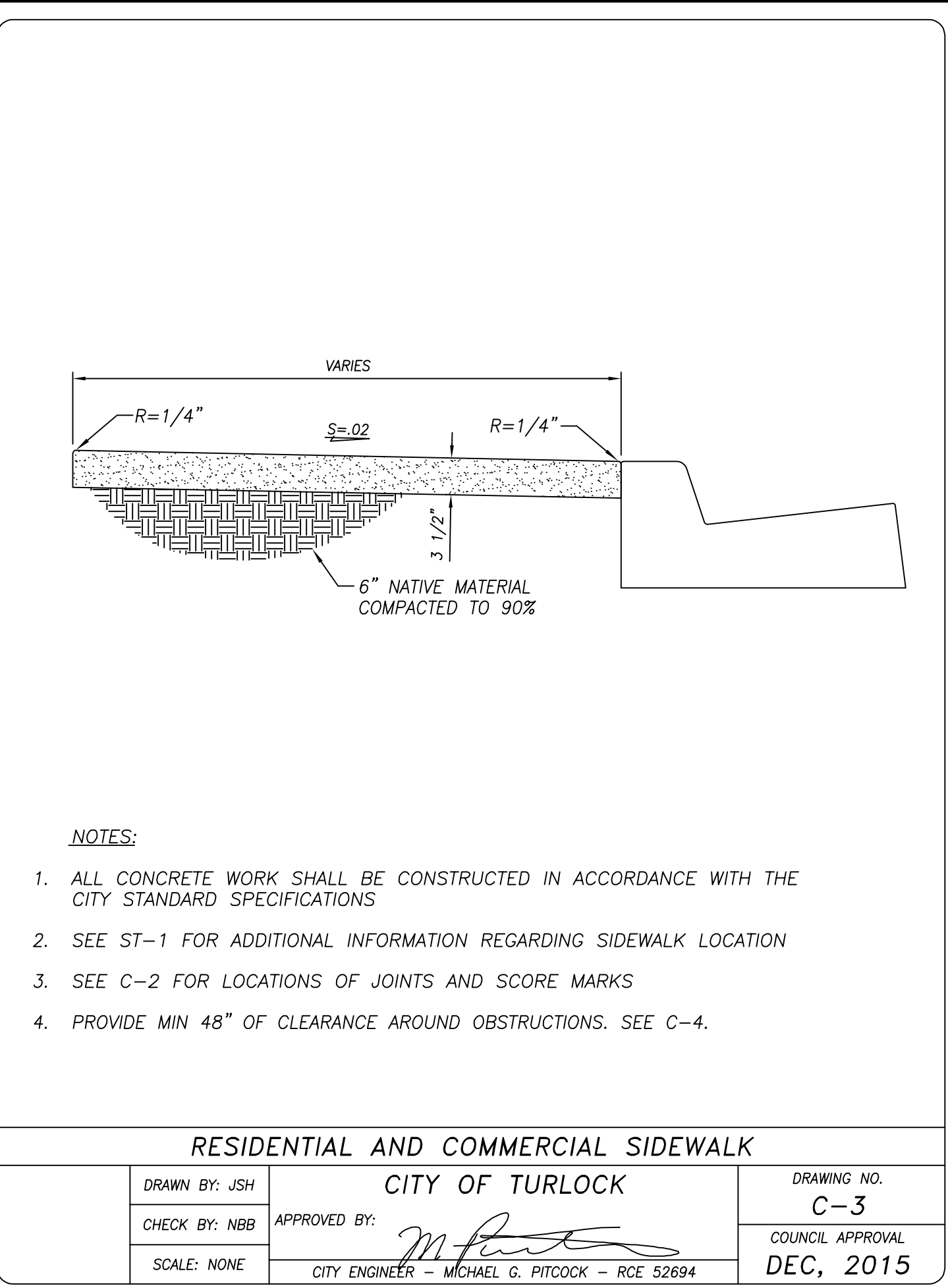
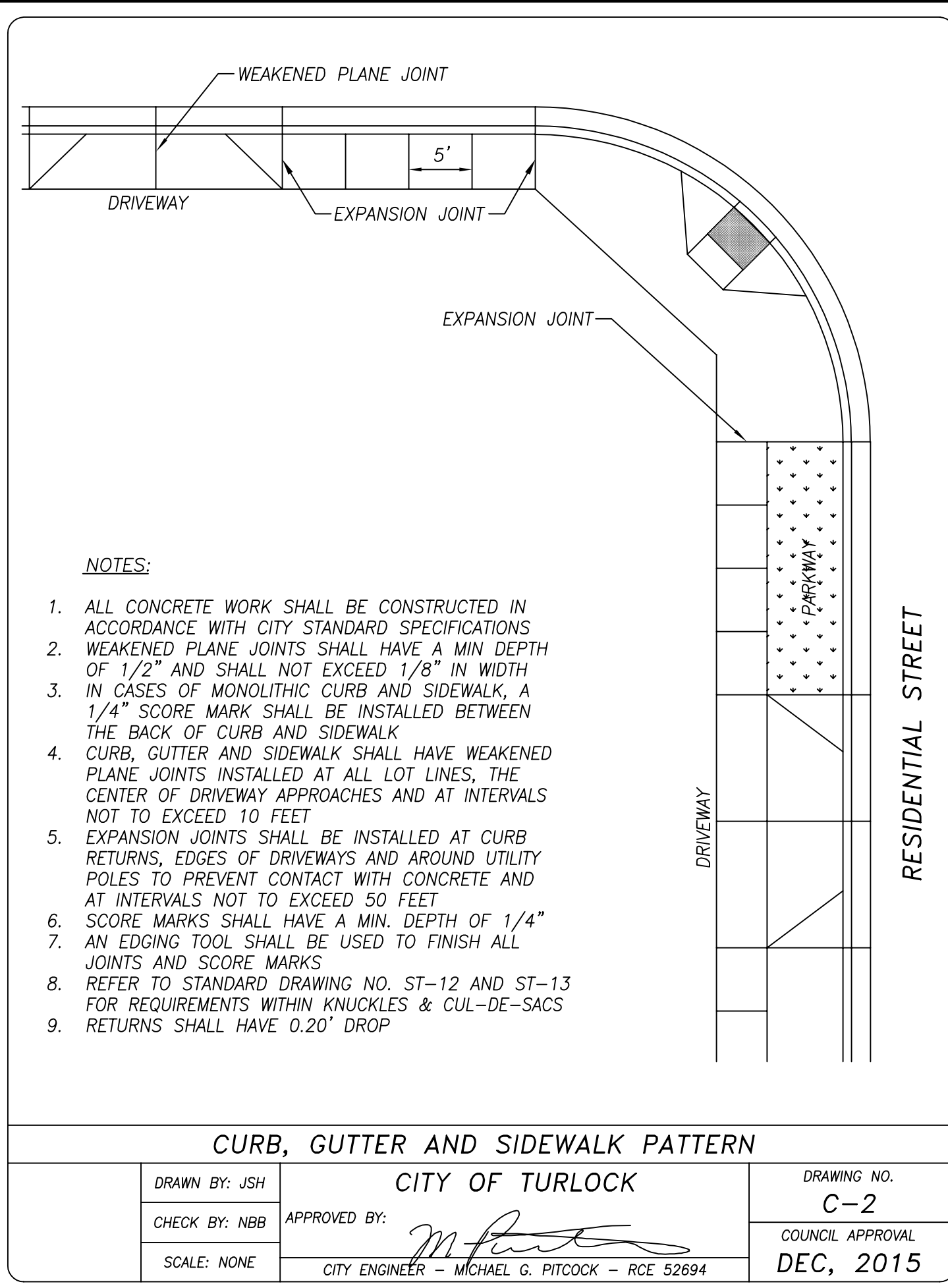
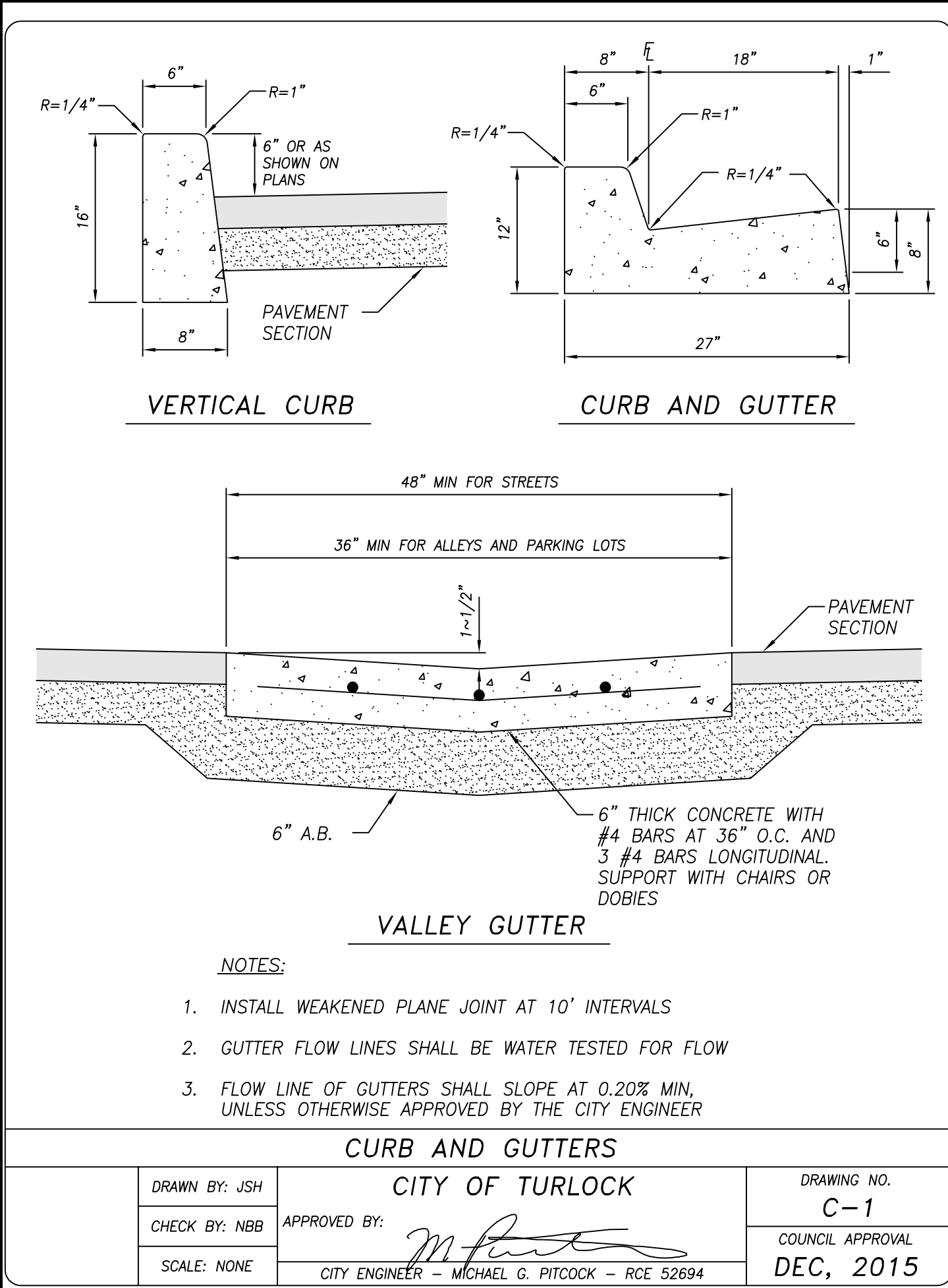

COPYRIGHT 2024 BY PROVOST & PRITCHARD ENGINEERING  
This drawing is the property of Provost & Pritchard Engineering Group, Inc. and is not to be reproduced, stored in a retrieval system, or transmitted in any form or by any means, electronic, mechanical, photocopying, recording, or by any information storage and retrieval system, without the prior written permission of Provost & Pritchard Engineering Group, Inc. The user of this drawing shall hold the firm of Provost & Pritchard Engineering Group, Inc. harmless from and against all claims, damages, and expenses, including reasonable attorneys' fees, arising from or due to the use of this drawing.

**OCTOBER 2024**

DATE SIGNED: *[Signature]*  
DATE: *[Signature]*

REVISION BY DATE

CITY OF TURLOCK  
CONSTRUCTION PLANS FOR ROADS PROGRAM  
CAPITAL IMPROVEMENT PROJECT  
CITY PROJECT NO. 23-068 - PACKAGE 1  
DETAILS

STANDARD DETAILS

PROVOST & PRITCHARD  
405 W FIR AVENUE  
SUITE 100  
PHOENIX, AZ 85003  
PHONE (602) 449-2700  
FAX (602) 449-2715  
www.provostandpritchard.com

DESIGN ENGINEER: *[Signature]*  
LICENSE NO: 76749

DRAFTED BY: AR	CHECKED BY: JD
DATE: OCT 2024	
JOB NO: 229224001	
PROJECT NO: 229224001	
PHASE:	

ORIGINAL SCALE SHOWN IS ONE INCH. ADJUST SCALE FOR REDUCED OR ENLARGED PLANS.

SHEET **D1** OF 38

11/25/2024 4:25 PM G:\Turlock\Civil\Drawings\2024\Road\Rehab\300 CAD\341 Sheet\Std\Std\_Civil\_Details\1 STANDARD DETAILS.dwg - Abby Roque



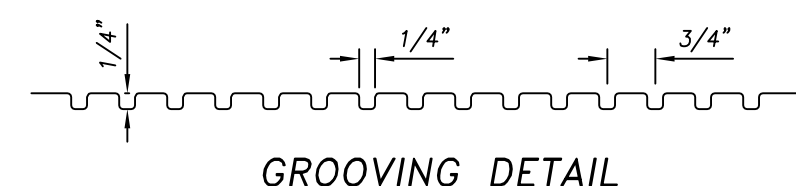
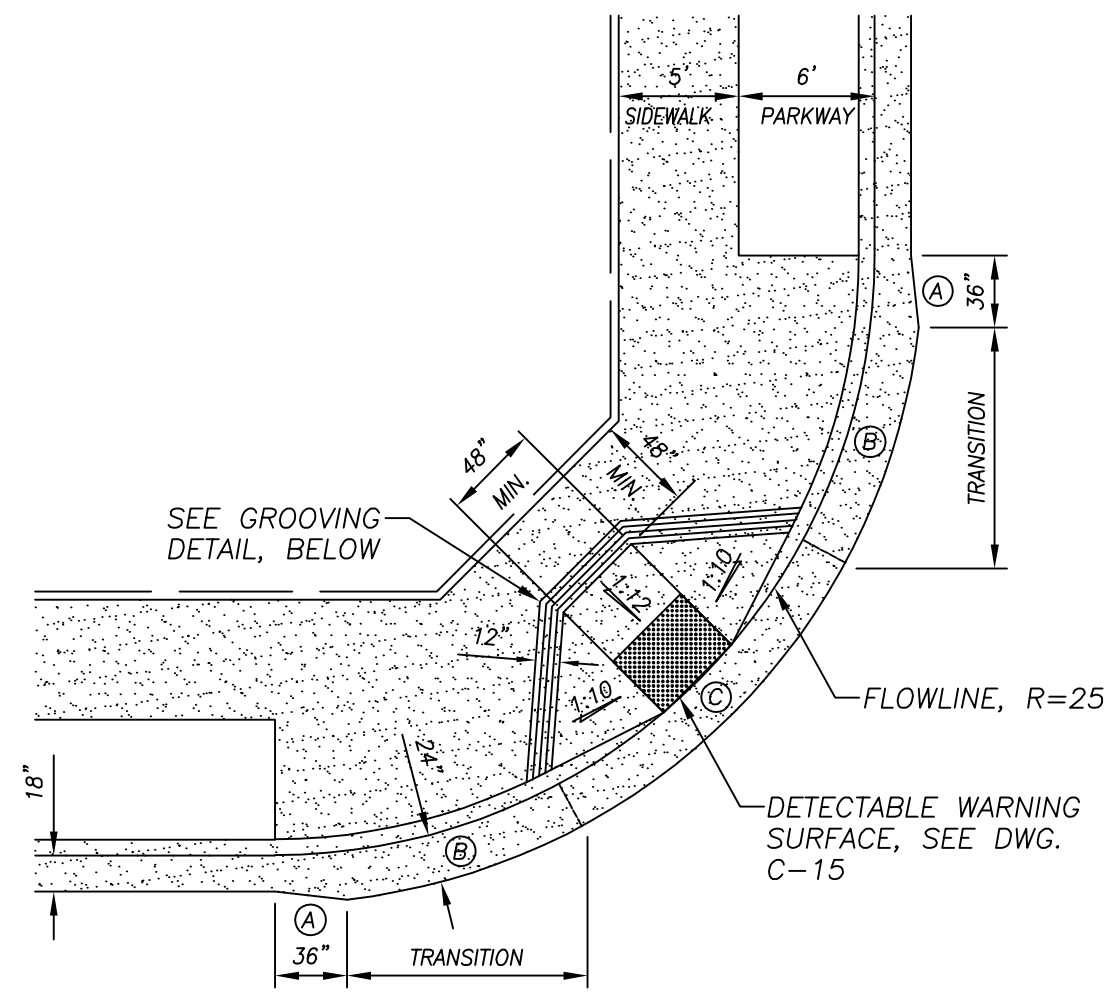

- Ⓐ CONCRETE LIP SHALL EXTEND FROM 18" TO 24" WITHIN THE FIRST 3 FEET OF THE RADIUS POINT. LIP OF GUTTER SHALL BE 2" HIGHER THAN FLOWLINE
- Ⓑ CONCRETE LIP SHALL MAINTAIN 24" FROM FLOWLINE. CONCRETE LIP SHALL TRANSITION FROM 2" TO 1" ABOVE FLOWLINE. TRANSITION SHALL BE COMPLETED BY START OF FLARED SIDES (WINGS)
- Ⓒ CONCRETE LIP SHALL MAINTAIN 24" FROM FLOWLINE AND 1" ABOVE FLOWLINE. MAXIMUM ALLOWABLE SLOPE IS 5%

**CURB RETURN PEDESTRIAN RAMP**

DRAWN BY: JSH CITY OF TURLOCK DRAWING NO. C-10  
 CHECK BY: NBB APPROVED BY: [Signature] COUNCIL APPROVAL DEC, 2015  
 SCALE: NONE CITY ENGINEER - MICHAEL G. PITCOCK - RCE 52694

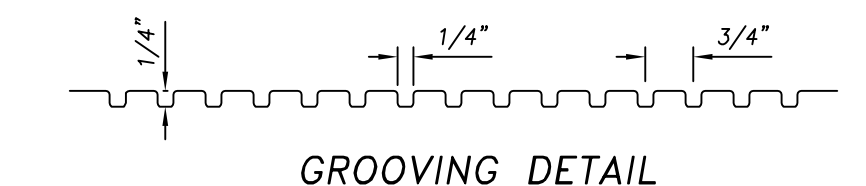
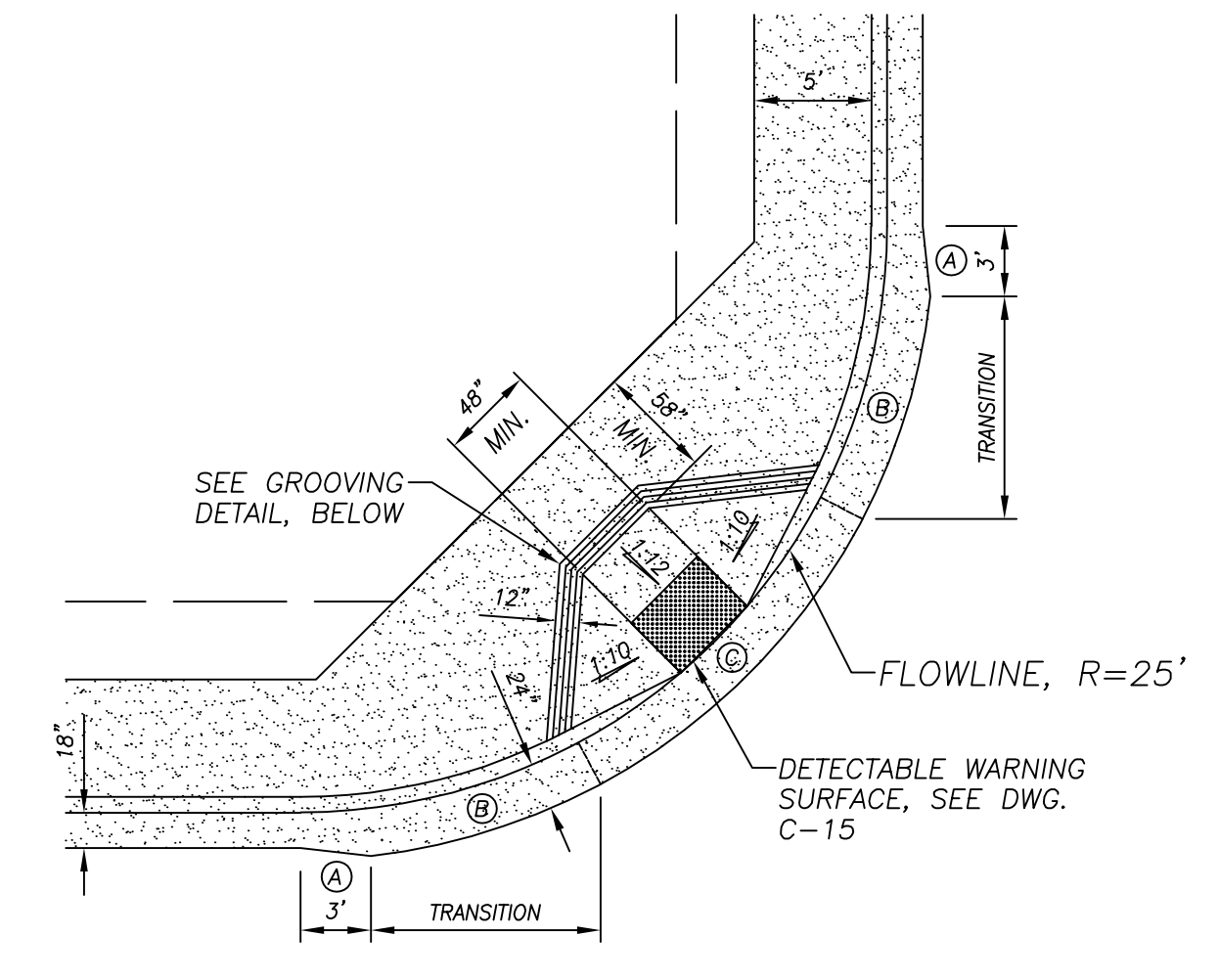

- Ⓐ CONCRETE LIP SHALL EXTEND FROM 18" TO 24" WITHIN THE FIRST 3 FEET OF THE RADIUS POINT. LIP OF GUTTER SHALL BE 2" HIGHER THAN FLOWLINE
- Ⓑ CONCRETE LIP SHALL MAINTAIN 24" FROM FLOWLINE. CONCRETE LIP SHALL TRANSITION FROM 2" TO 1" ABOVE FLOWLINE. TRANSITION SHALL BE COMPLETED BY START OF FLARED SIDES (WINGS)
- Ⓒ CONCRETE LIP SHALL MAINTAIN 24" FROM FLOWLINE AND 1" ABOVE FLOWLINE. MAXIMUM ALLOWABLE SLOPE IS 5%

**CURB RETURN PEDESTRIAN RAMP**

DRAWN BY: JSH CITY OF TURLOCK DRAWING NO. C-11  
 CHECK BY: NBB APPROVED BY: [Signature] COUNCIL APPROVAL DEC, 2015  
 SCALE: NONE CITY ENGINEER - MICHAEL G. PITCOCK - RCE 52694

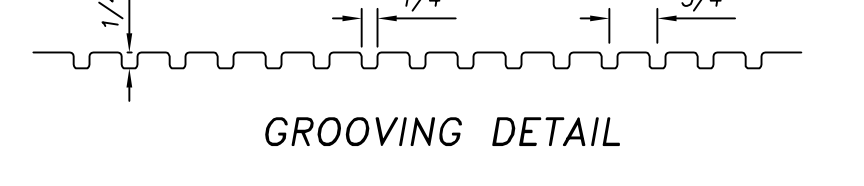
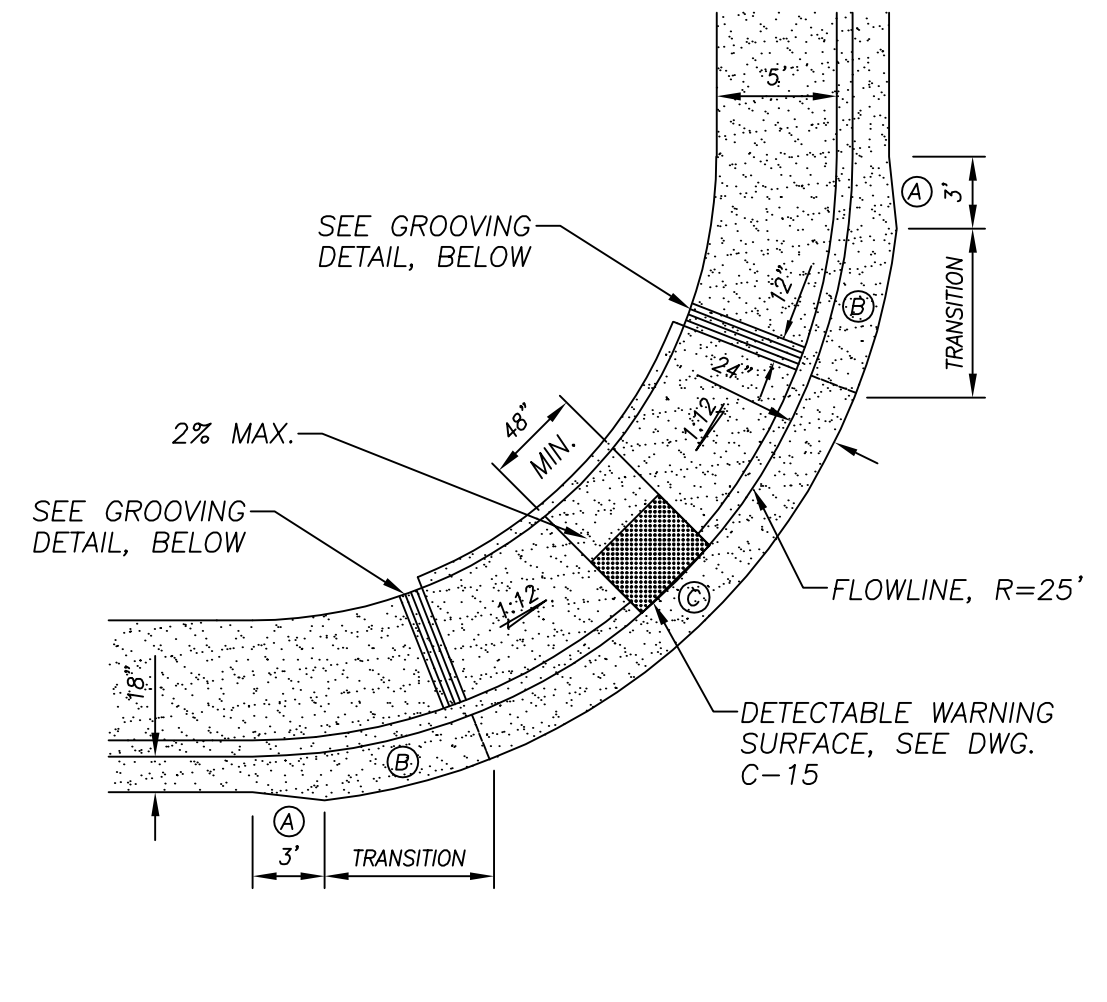

- Ⓐ CONCRETE LIP SHALL EXTEND FROM 18" TO 24" WITHIN THE FIRST 3 FEET OF THE RADIUS POINT. LIP OF GUTTER SHALL BE 2" HIGHER THAN FLOWLINE
- Ⓑ CONCRETE LIP SHALL MAINTAIN 24" FROM FLOWLINE. CONCRETE LIP SHALL TRANSITION FROM 2" TO 1" ABOVE FLOWLINE. TRANSITION SHALL BE COMPLETED BY START OF FLARED SIDES (WINGS)
- Ⓒ CONCRETE LIP SHALL MAINTAIN 24" FROM FLOWLINE AND 1" ABOVE FLOWLINE. MAXIMUM ALLOWABLE SLOPE IS 5%

**CURB RETURN PEDESTRIAN RAMP**

DRAWN BY: JSH CITY OF TURLOCK DRAWING NO. C-12  
 CHECK BY: NBB APPROVED BY: [Signature] COUNCIL APPROVAL DEC, 2015  
 SCALE: NONE CITY ENGINEER - MICHAEL G. PITCOCK - RCE 52694

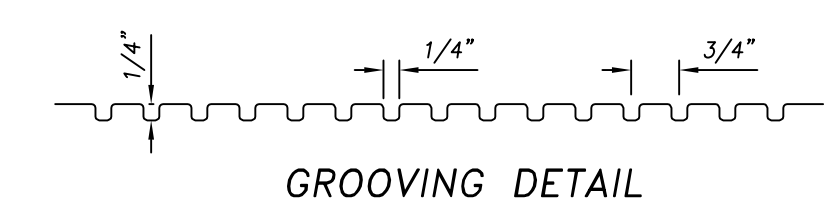
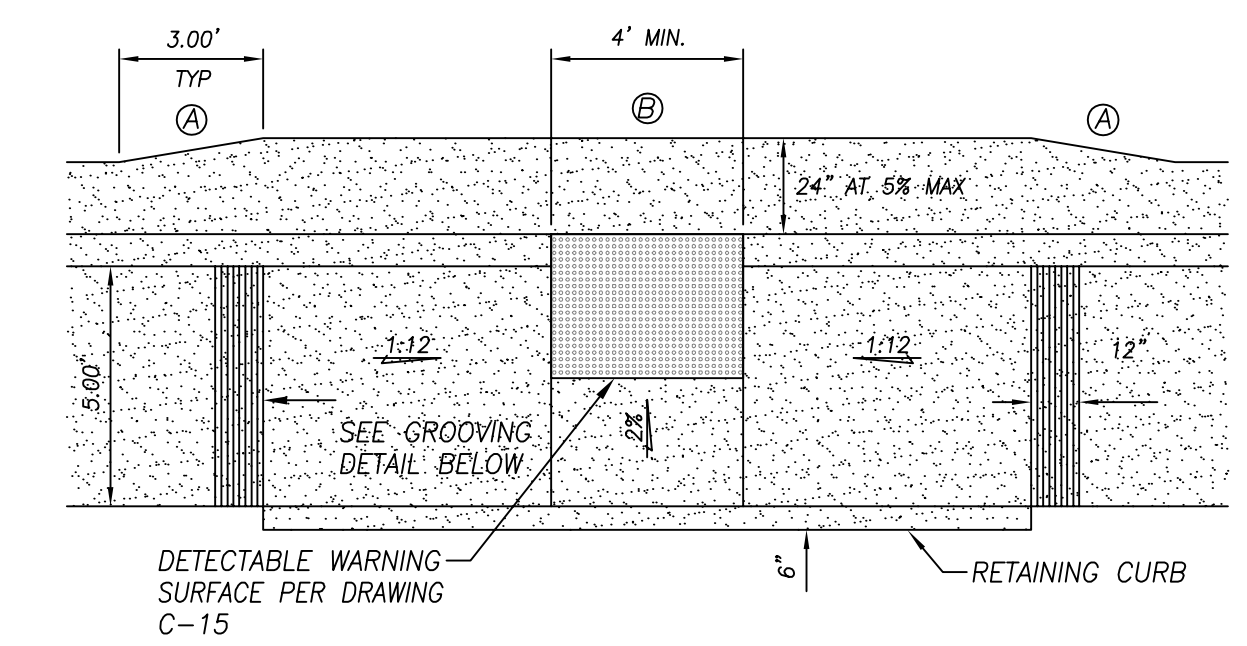

- Ⓐ CONCRETE LIP SHALL TRANSITION FROM 18" TO 24" WITHIN 3 FEET OF THE TOP OF THE RAMP. LIP OF GUTTER SHALL TRANSITION FROM 2" TO 1" ABOVE FLOWLINE.
- Ⓑ CONCRETE LIP SHALL MAINTAIN 24" FROM FLOWLINE AND 1" ABOVE FLOWLINE. MAXIMUM ALLOWABLE SLOPE IS 5%

**MID-BLOCK PEDESTRIAN RAMP ~ CURB ADJACENT**

DRAWN BY: JSH CITY OF TURLOCK DRAWING NO. C-14  
 CHECK BY: NBB APPROVED BY: [Signature] COUNCIL APPROVAL DEC, 2015  
 SCALE: NONE CITY ENGINEER - MICHAEL G. PITCOCK - RCE 52694

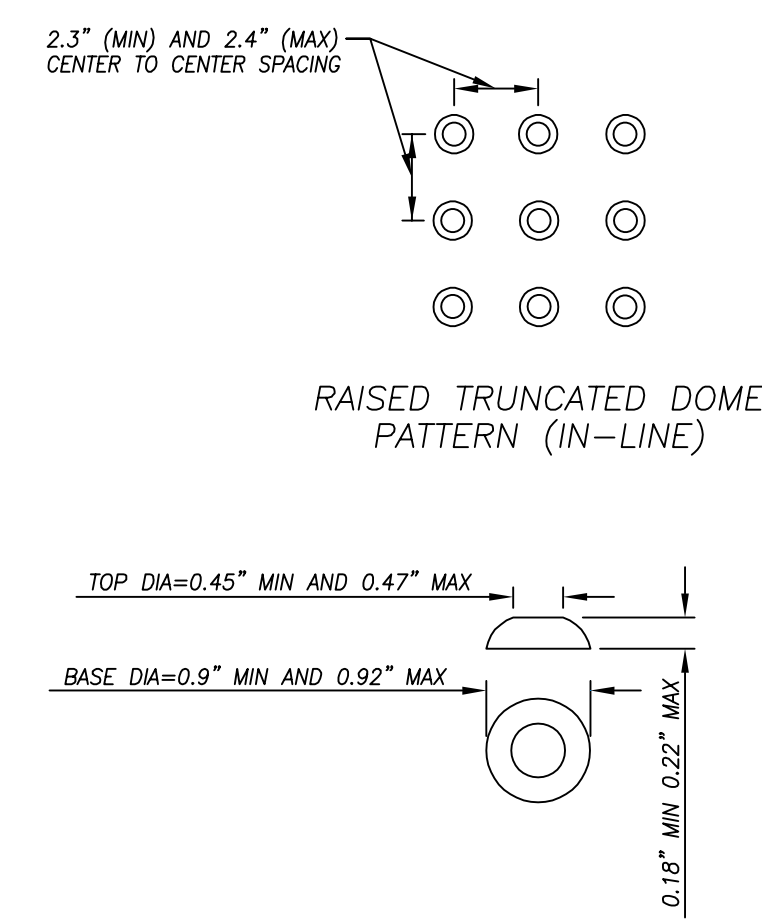

**DETECTABLE WARNING SURFACE**

- NOTES:
- CAST-IN-PLACE PREFABRICATED DETECTABLE WARNING SURFACE SHALL BE COMPOSED OF A VITRIFIED POLYMER INCLUDING ALUMINUM OXIDE ("ARMOR-TILE" OR APPROVED EQUAL). COLOR SHALL BE SAFETY YELLOW. FIELD SURFACE AND TOP OF DOMES TO HAVE A SLIP RESISTANCE SURFACE.
  - CURB RAMPS SHALL HAVE A DETECTABLE WARNING SURFACE THAT EXTENDS THE FULL WIDTH AND 3'-0" DEPTH OF THE RAMP. A 4'-0" WIDE DETECTABLE WARNING SURFACE MAY BE USED ON A 4'-2" WIDE CURB RAMP. DETECTABLE WARNING SURFACES SHALL CONFORM TO THE REQUIREMENTS IN THE STANDARD SPECIFICATIONS.

DRAWN BY: JSH CITY OF TURLOCK DRAWING NO. C-15  
 CHECK BY: NBB APPROVED BY: [Signature] COUNCIL APPROVAL DEC, 2015  
 SCALE: NONE CITY ENGINEER - MICHAEL G. PITCOCK - RCE 52694

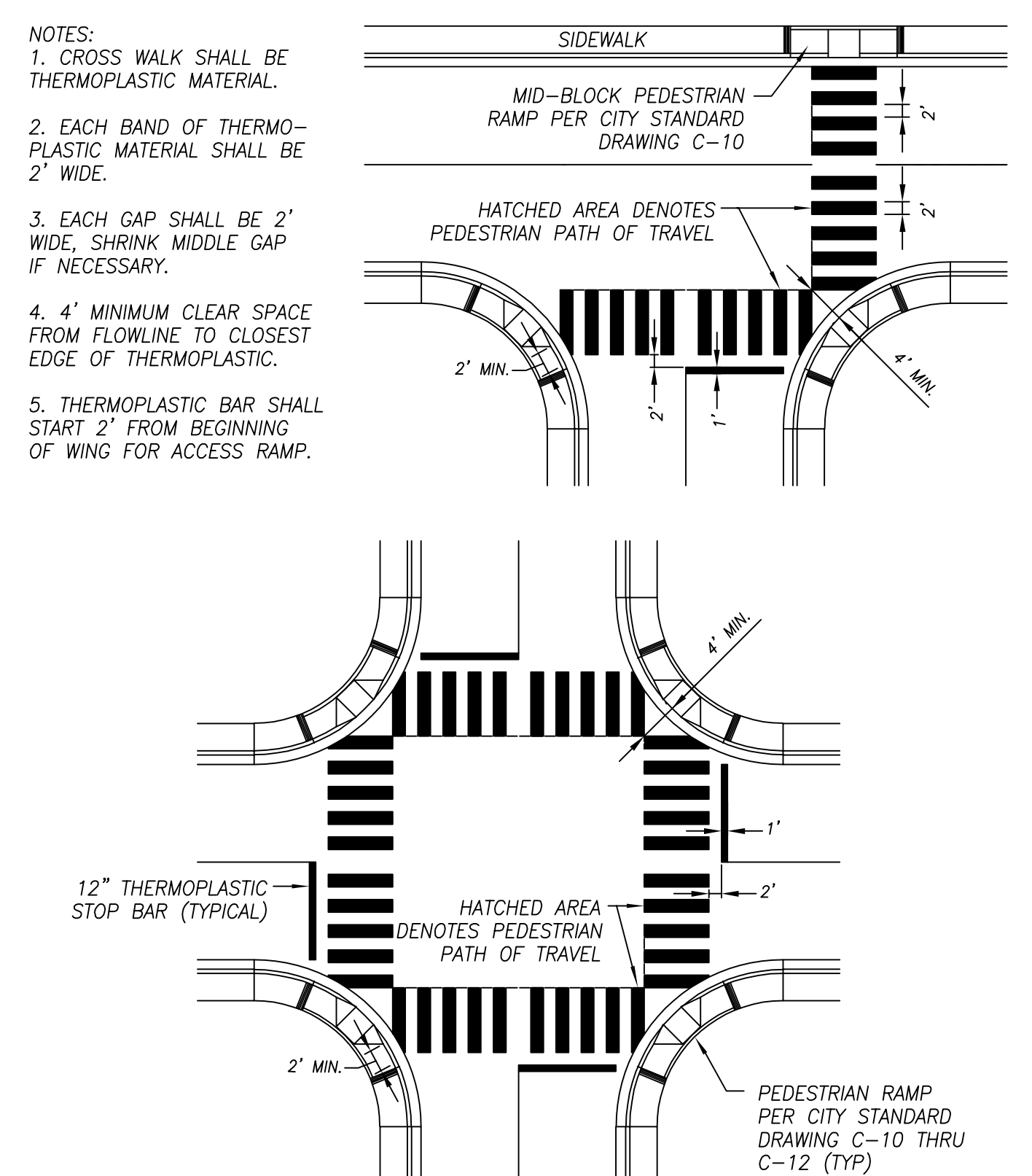

**CROSS WALK LAYOUT**

DRAWN BY: AZ CITY OF TURLOCK DRAWING NO. C-17  
 CHECK BY: NBB APPROVED BY: [Signature] COUNCIL APPROVAL DEC, 2015  
 SCALE: NONE CITY ENGINEER - MICHAEL G. PITCOCK - RCE 52694

RESIDENTIAL STREET SECTIONS

DESIGNATION	R/W	STREET	C/L	X"	W	M	TW	BIKE	PARK-ING	PARK-WAY	SW	LAND-SCAPE	HMA* (IN.)	AB* (IN.)
LOCAL W/ PARKWAY	56'	34'	17'	11'	N/A	N/A	10'	N/A	7'	6'	5'	N/A	3	6
COLLECTOR	72'	50'	25'	11'	N/A	N/A	12'	5'	8'	6'	5'	N/A	4	6
MINOR ARTERIAL (2 LANES)	102'	84'	42'	15'	28'	16'	12'	8'	N/A	6'	5'	4'	5	6
ARTERIAL (4 LANES)	126'	96'	48'	15'	40'	16'	24'	8'	8'	6'	5'	4'	5	6
EXPRESSWAY (4 LANES)	116'	84'	42'	15'	34'	16'	24'	10'	N/A	6'	5'	4'	5	6
EXPRESSWAY (6 LANES)	140'	126'	54'	15'	46'	16'	36'	10'	N/A	6'	5'	4'	5	6

COMMERCIAL - INDUSTRIAL STREET SECTIONS

DESIGNATION	R/W	STREET	C/L	X"	W	M	TW	BIKE	PARK-ING	PARK-WAY	SW	LAND-SCAPE	HMA* (IN.)	AB* (IN.)
LOCAL (CURB ADJACENT)	56'	40'	20'	8'	N/A	N/A	12'	N/A	8'	N/A	8'	N/A	3	6
COLLECTOR	72'	50'	25'	11'	N/A	N/A	12'	5'	8'	6'	5'	N/A	4	6
INDUSTRIAL	76'	60'	30'	8'	N/A	N/A	16'	6'	8'	N/A	8'	N/A	6	6
MINOR ARTERIAL (2 LANES)	102'	84'	42'	15'	28'	16'	12'	8'	N/A	N/A	8'	7'	5	6
ARTERIAL (4 LANES)	126'	96'	48'	15'	40'	16'	24'	8'	8'	N/A	8'	7'	5	6
EXPRESSWAY (4 LANES)	116'	84'	42'	15'	34'	16'	24'	10'	N/A	N/A	8'	7'	5	6
EXPRESSWAY (6 LANES)	140'	126'	54'	15'	46'	16'	36'	10'	N/A	N/A	8'	7'	5	6

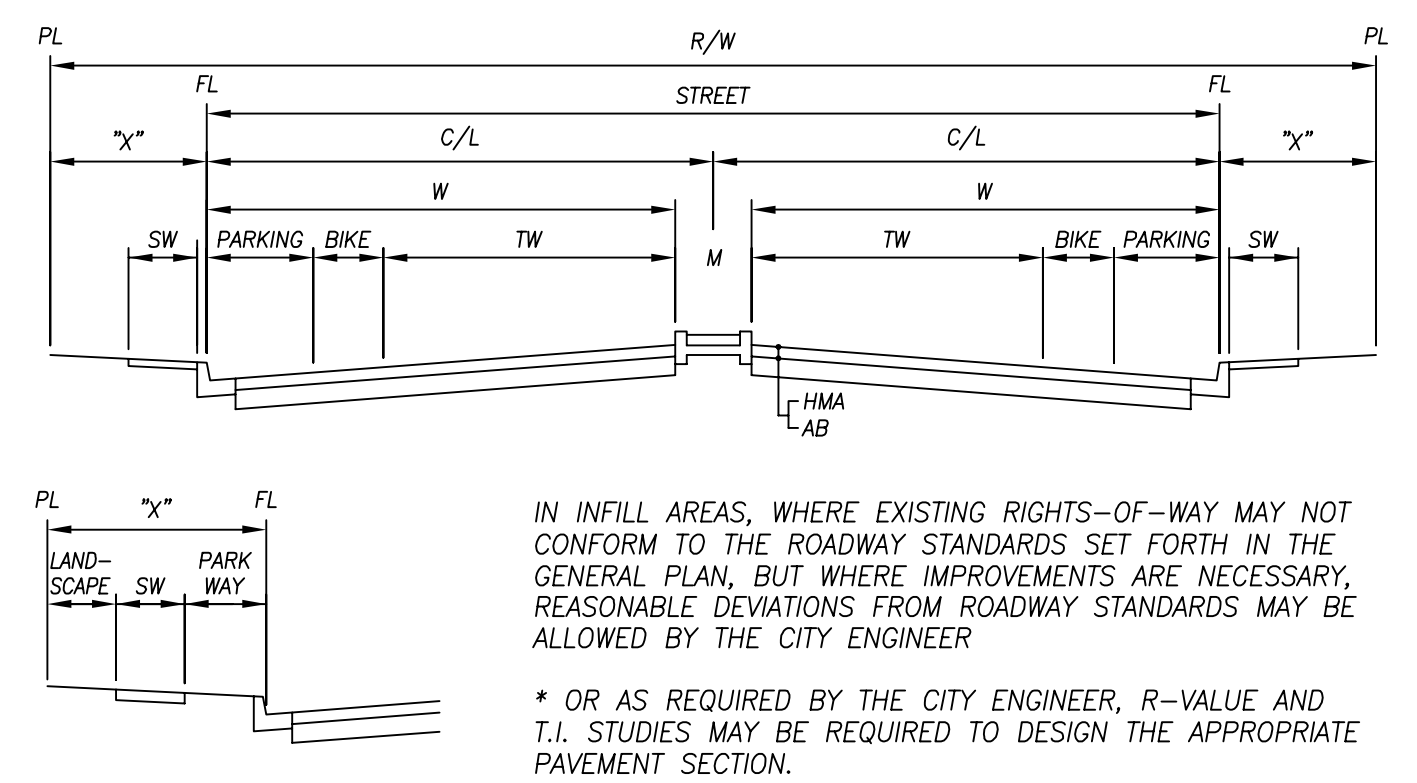

**STANDARD STREET SECTIONS**

DRAWN BY: JSH CITY OF TURLOCK DRAWING NO. ST-1  
 CHECK BY: NBB APPROVED BY: [Signature] COUNCIL APPROVAL DEC, 2015  
 SCALE: NONE CITY ENGINEER - MICHAEL G. PITCOCK - RCE 52694

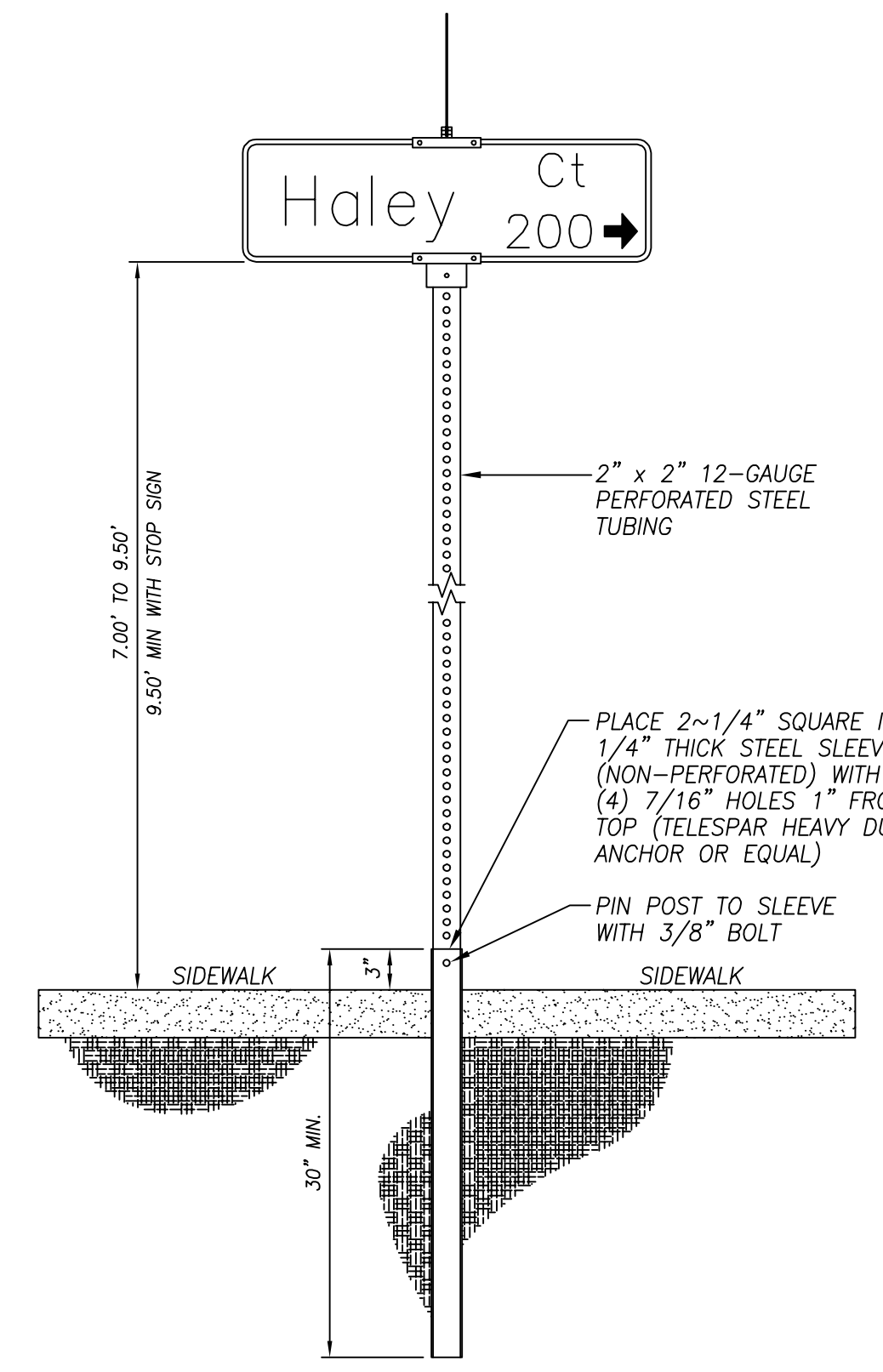

**SIGN POST**

DRAWN BY: JSH CITY OF TURLOCK DRAWING NO. ST-11  
 CHECK BY: NBB APPROVED BY: [Signature] COUNCIL APPROVAL DEC, 2015  
 SCALE: NONE CITY ENGINEER - MICHAEL G. PITCOCK - RCE 52694

COPYRIGHT 2024 BY PROVOST & PRITCHARD ENGINEERING  
 This drawing is the property of Provost & Pritchard Engineering Group, Inc. and is not to be reproduced, stored in a retrieval system, or transmitted in any form or by any means, electronic, mechanical, photocopying, recording, or by any information storage and retrieval system, without the prior written permission of Provost & Pritchard Engineering Group, Inc. The user of this drawing shall hold the firm of Provost & Pritchard Engineering Group, Inc. harmless from and against all claims, damages, and expenses, including reasonable attorneys' fees, arising from or due to the use of this drawing.

NO.	REVISION	BY	DATE
			OCTOBER 2024

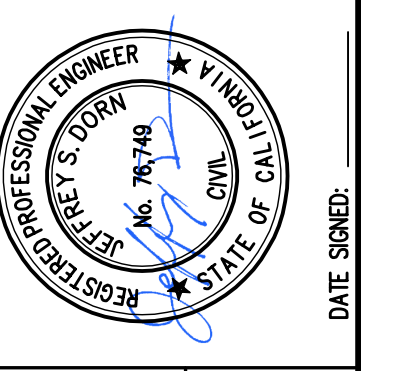

CITY OF TURLOCK  
 CONSTRUCTION PLANS FOR ROADS PROGRAM  
 CAPITAL IMPROVEMENT PROJECT  
 CITY PROJECT NO. 23-088 - PACKAGE 1  
 DETAILS  
 STANDARD DETAILS

PROVOST & PRITCHARD  
 405 W. FIR AVENUE  
 CHICO, CA 95926  
 PHONE (530) 449-2700  
 FAX (530) 449-2715  
 www.provostandpritchard.com

DESIGN ENGINEER: [Signature]  
 LICENSE NO: 76749  
 DRAFTED BY: [Signature] CHECKED BY: JD  
 DATE: OCT 2024  
 JOB NO: 229224001  
 PROJECT NO: 229224001  
 PHASE:  
 ORIGINAL SCALE SHOWN IS ONE INCH. ADJUST SCALE FOR REDUCED OR ENLARGED PLANS.  
 SHEET D2  
 13 OF 38



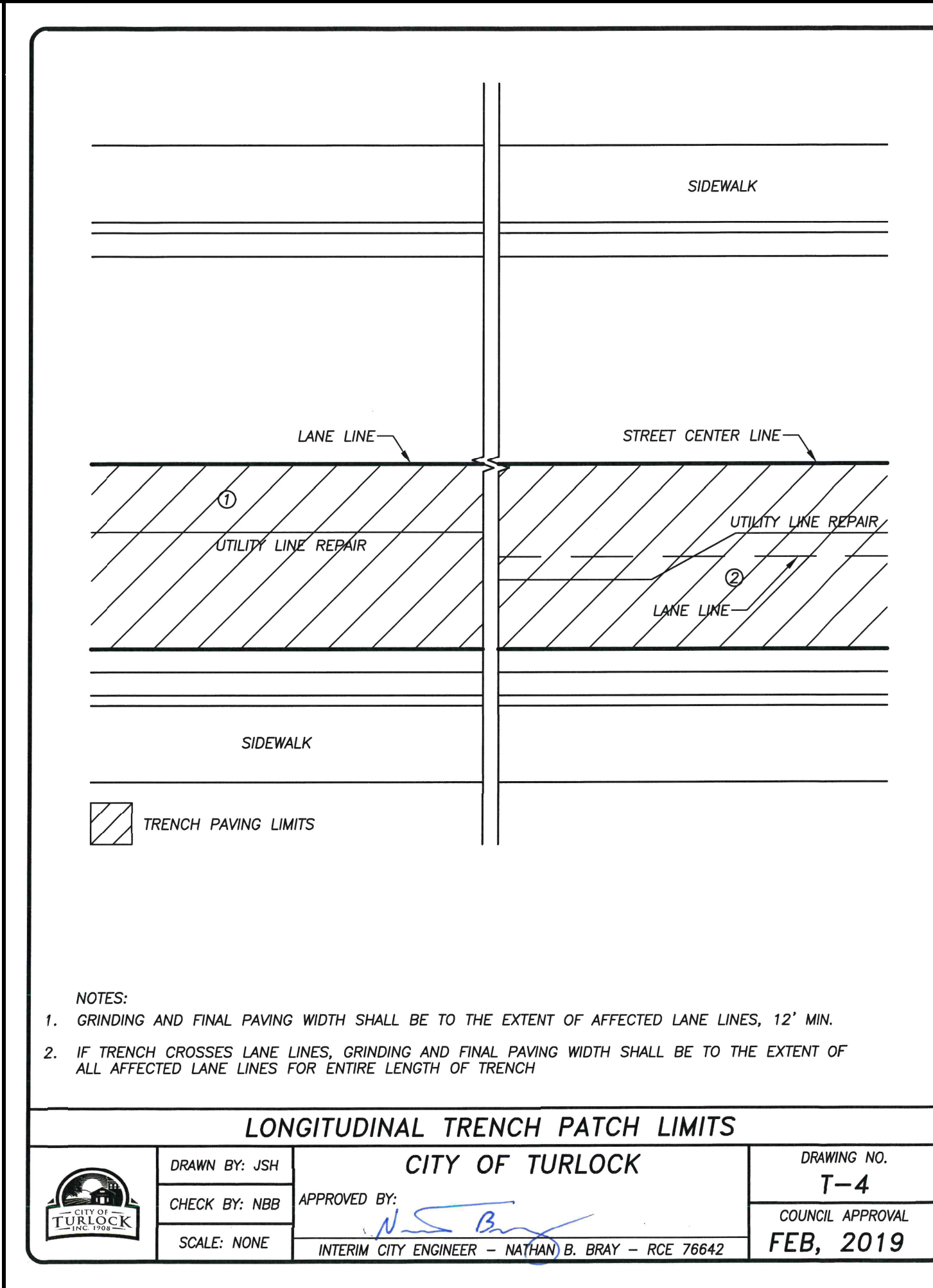
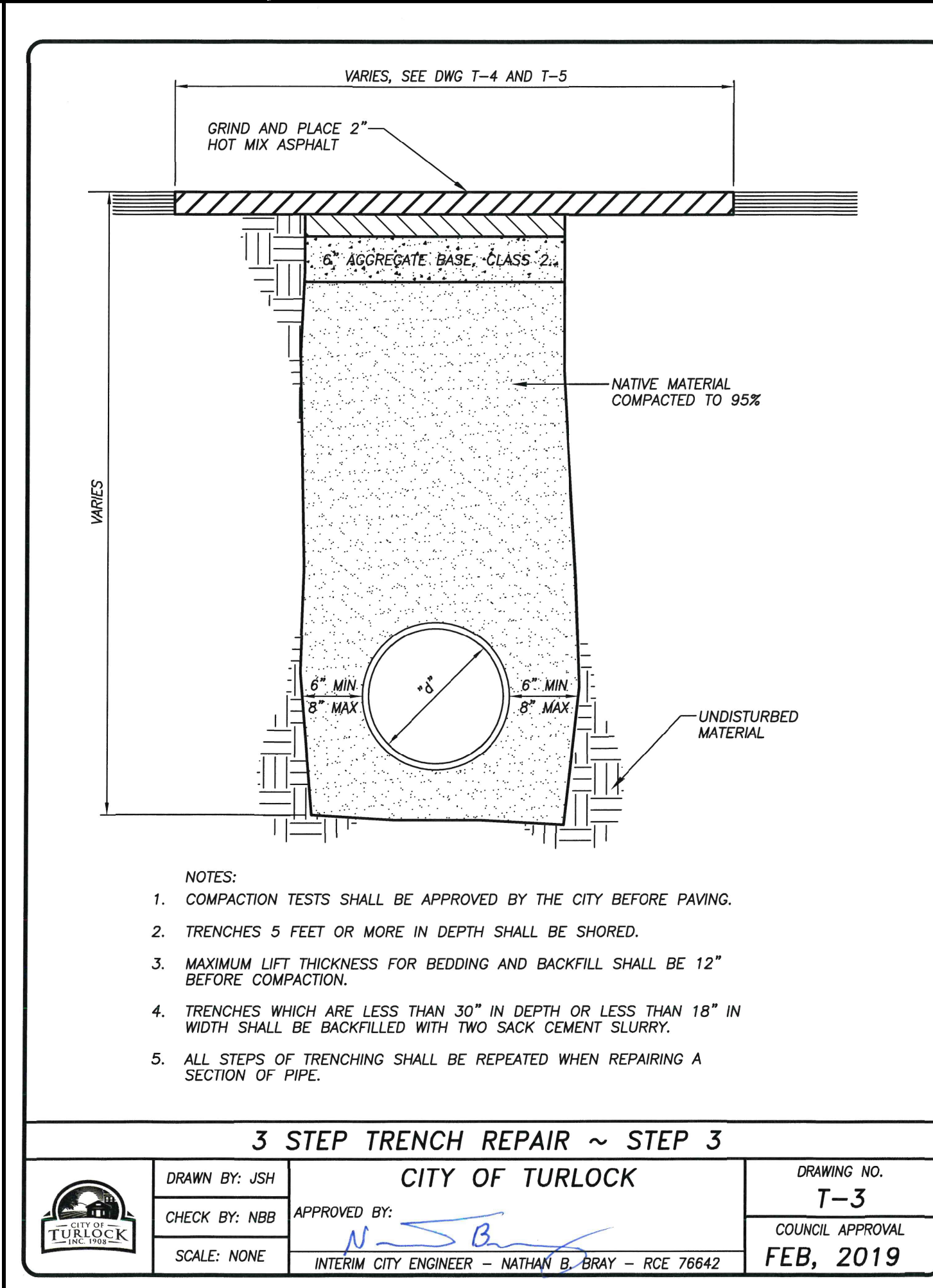
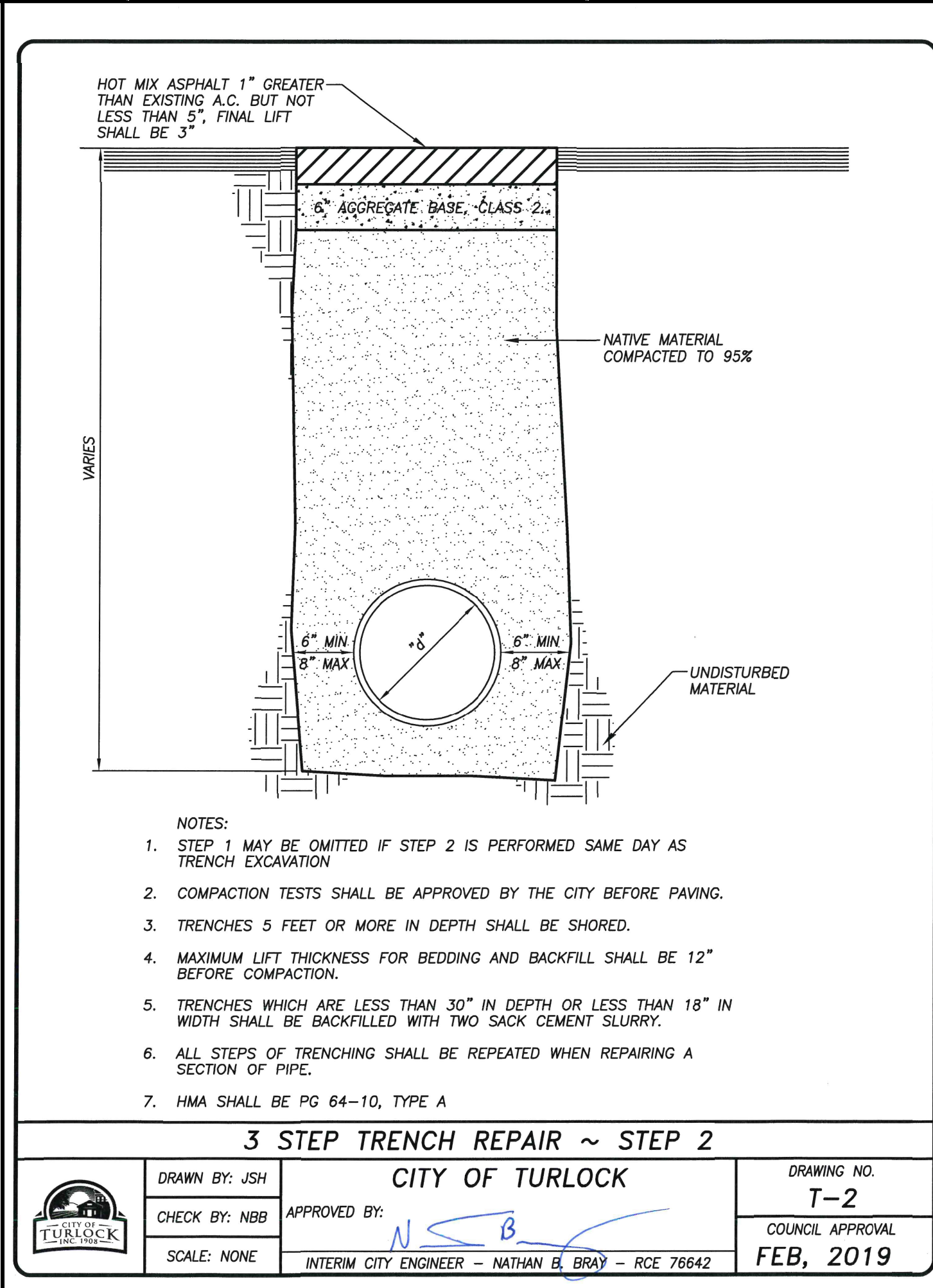
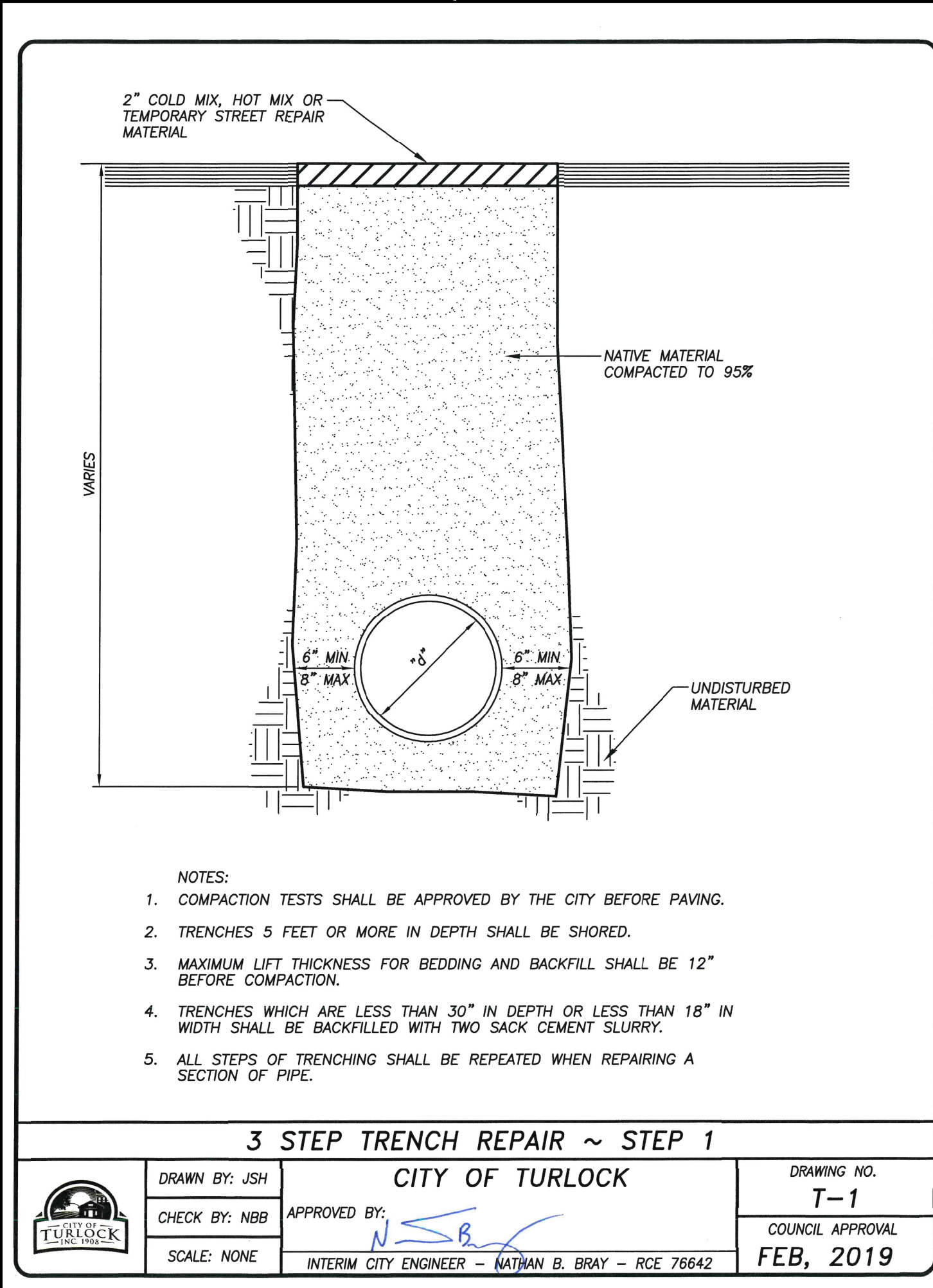
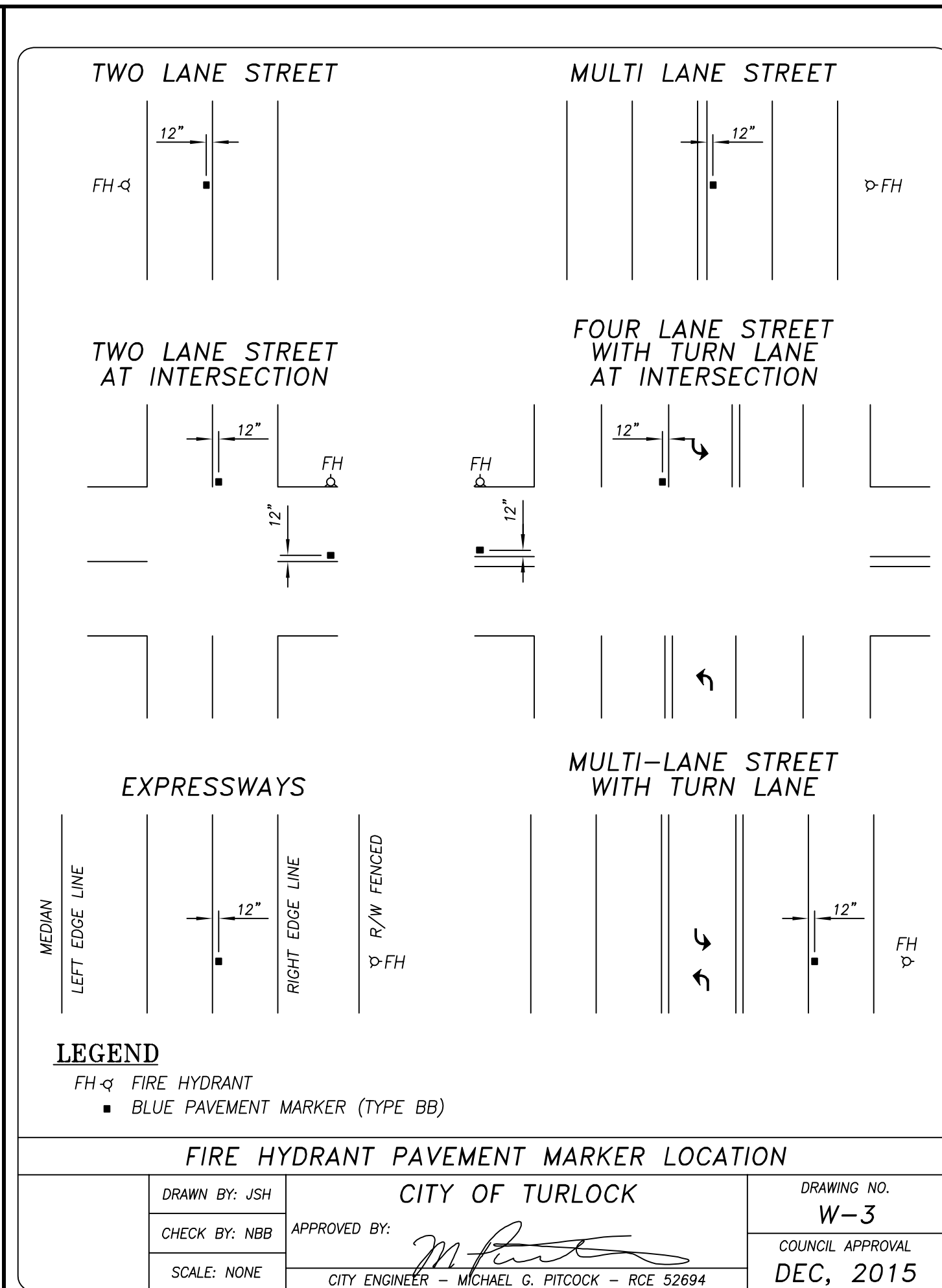
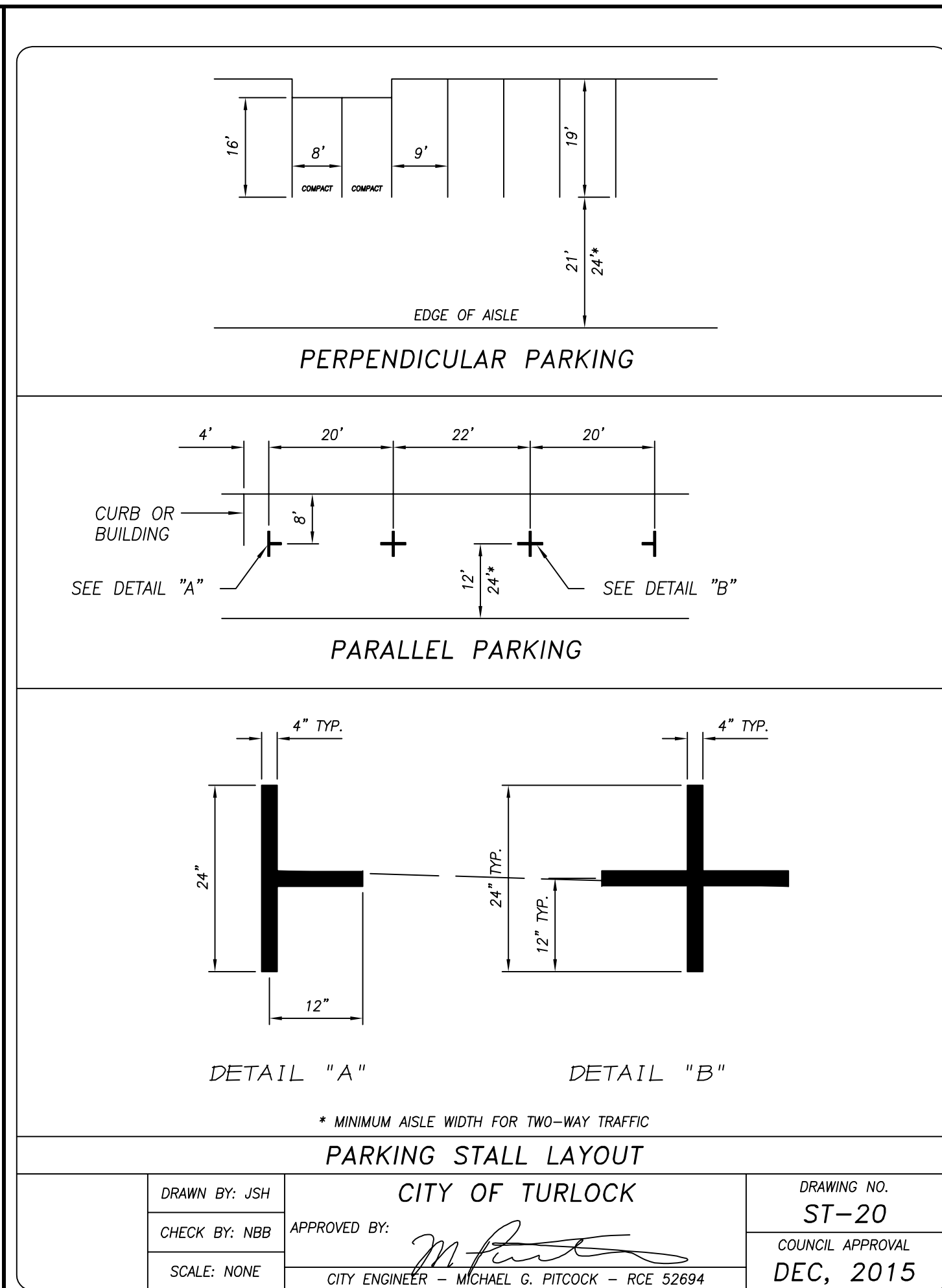
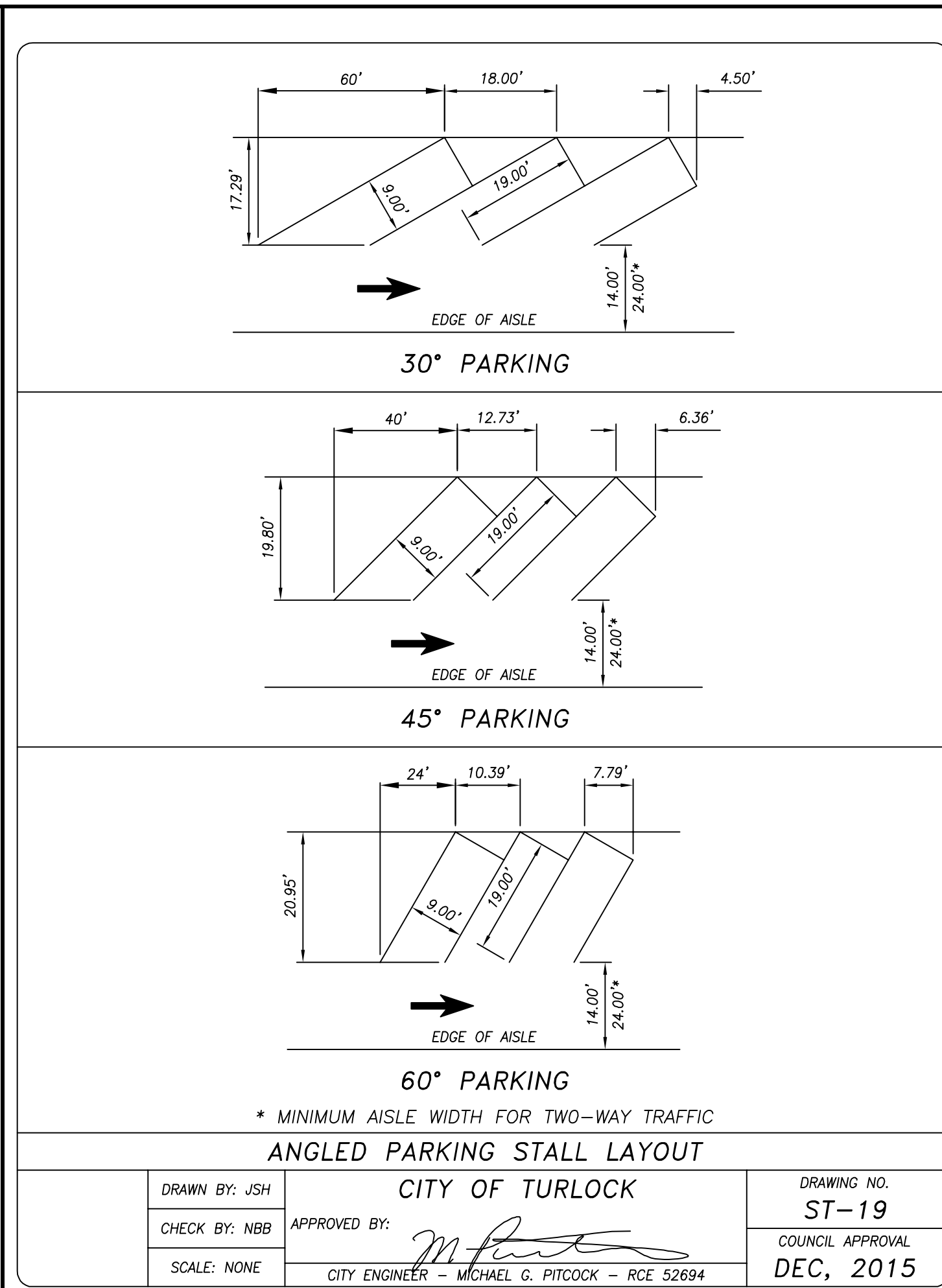
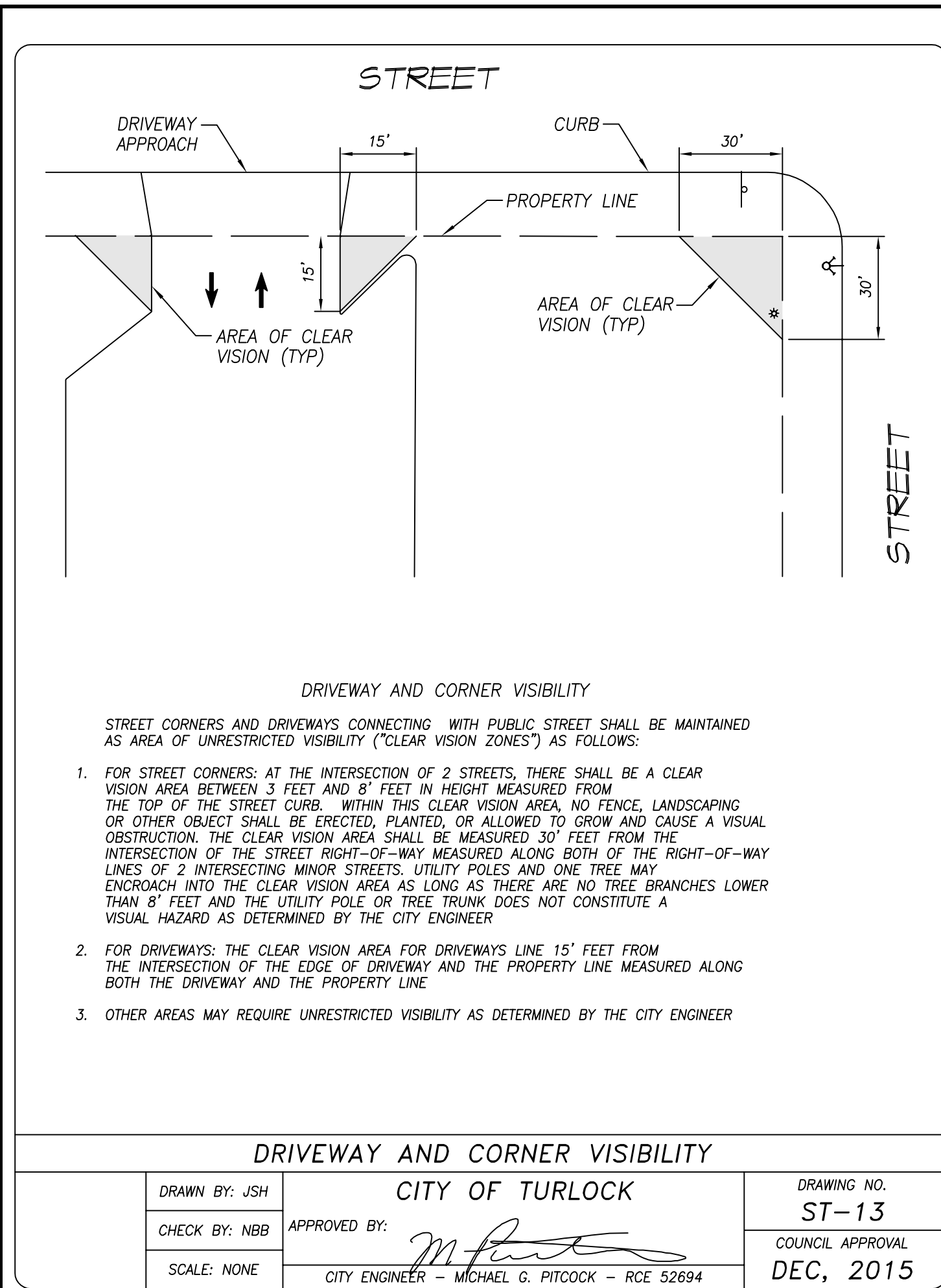

COPYRIGHT © 2024 BY PROVOST & PRITCHARD ENGINEERING GROUP, INC. ALL RIGHTS RESERVED. THIS DRAWING IS THE PROPERTY OF PROVOST & PRITCHARD ENGINEERING GROUP, INC. AND IS NOT TO BE REPRODUCED, COPIED, OR TRANSMITTED IN ANY FORM OR BY ANY MEANS, ELECTRONIC OR MECHANICAL, INCLUDING PHOTOCOPYING, RECORDING, OR BY ANY INFORMATION STORAGE AND RETRIEVAL SYSTEM, WITHOUT THE WRITTEN PERMISSION OF PROVOST & PRITCHARD ENGINEERING GROUP, INC. ANY VIOLATION OF THESE TERMS SHALL BE THE RESPONSIBILITY OF THE USER. PROVOST & PRITCHARD ENGINEERING GROUP, INC. IS AN EQUAL OPPORTUNITY EMPLOYER.

**OCTOBER 2024**

CITY OF TURLOCK  
 CONSTRUCTION PLANS FOR ROADS PROGRAM  
 CAPITAL IMPROVEMENT PROJECT  
 CITY PROJECT NO. 23-068 - PACKAGE 1  
 DETAILS

STANDARD DETAILS

DESIGN ENGINEER:  
 JD  
 LICENSE NO:  
 76749

DRAFTED BY: AR | CHECKED BY: JD

DATE: OCT 2024  
 JOB NO: 229224001  
 PROJECT NO: 229224001

PHASE:

ORIGINAL SCALE SHOWN IS ONE INCH. ADJUST SCALE FOR REDUCED OR ENLARGED PLANS.

SHEET **D3** OF 38

11/25/2024 4:26 PM G:\Turlock\Civil\_Details\03-STANDARD DETAILS.dwg - Abby Roque



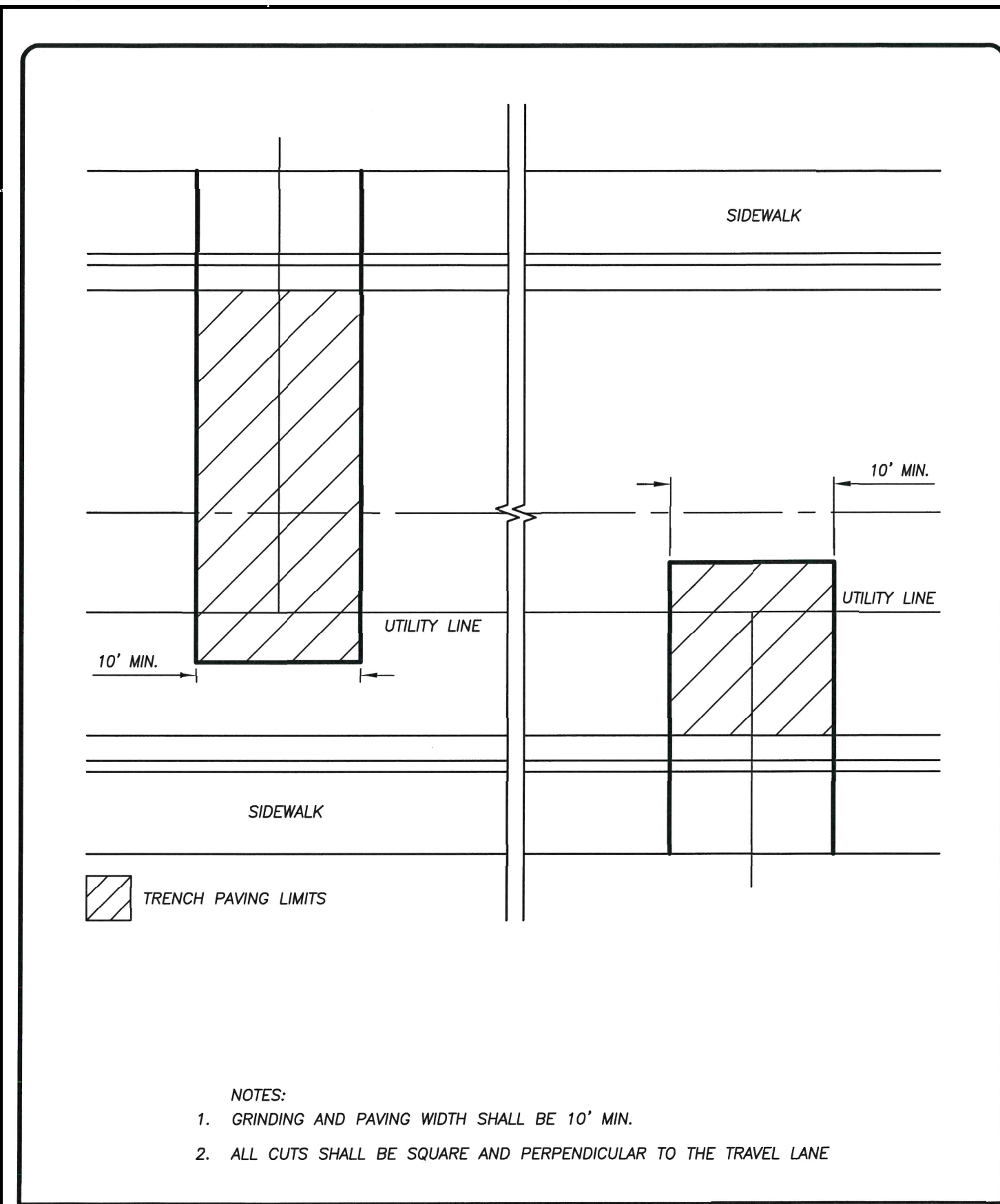

**PERPENDICULAR TRENCH PATCH LIMITS**

DRAWN BY: JSH	<b>CITY OF TURLOCK</b>	DRAWING NO. T-5
CHECK BY: NBB	APPROVED BY: <i>N. B. Bray</i>	COUNCIL APPROVAL
SCALE: NONE	INTERIM CITY ENGINEER - NATHAN B. BRAY - RCE 76642	FEB, 2019

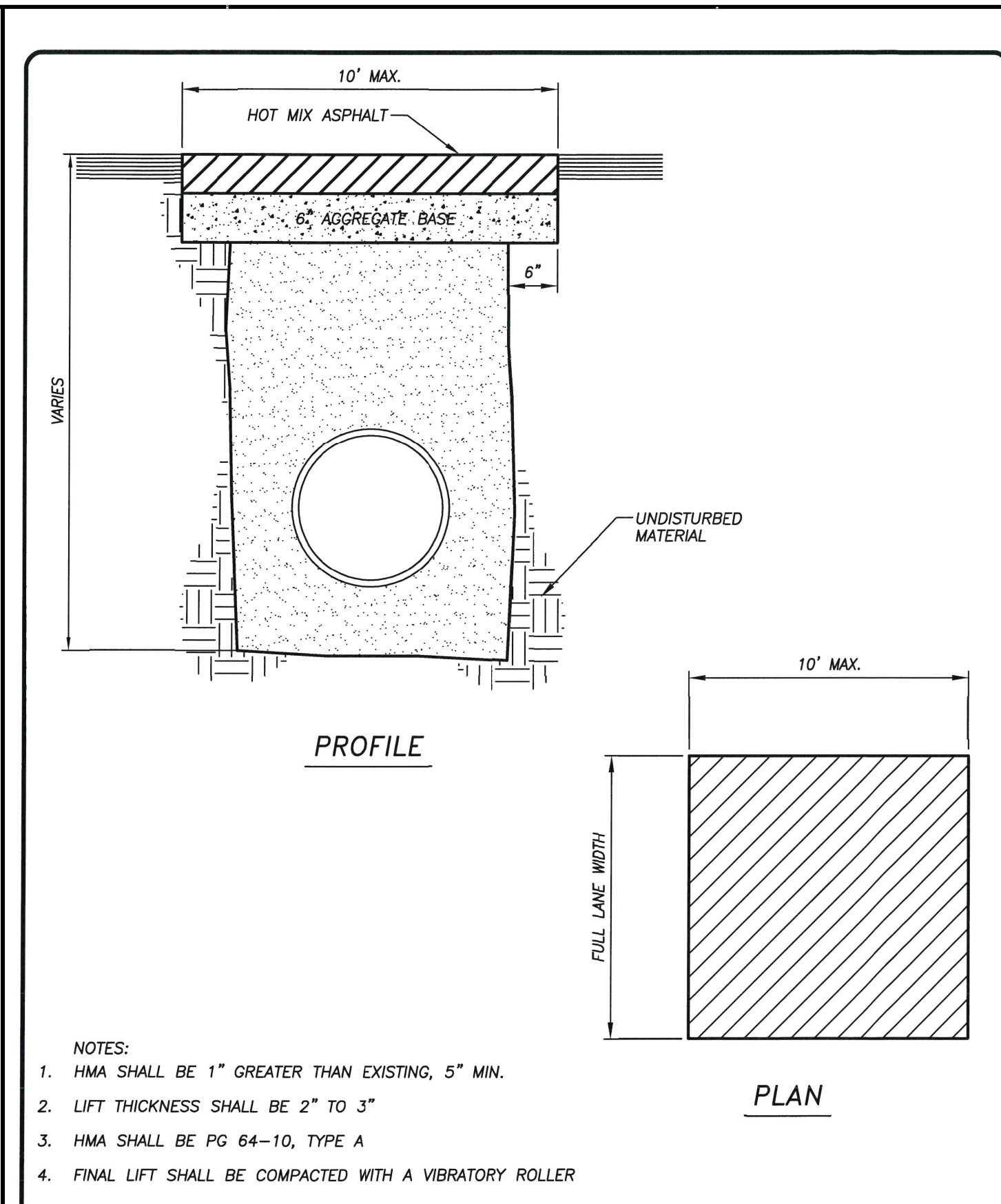

**BELL HOLE PATCH**

DRAWN BY: JSH	<b>CITY OF TURLOCK</b>	DRAWING NO. T-6
CHECK BY: NBB	APPROVED BY: <i>N. B. Bray</i>	COUNCIL APPROVAL
SCALE: NONE	INTERIM CITY ENGINEER - NATHAN B. BRAY - RCE 76642	FEB, 2019

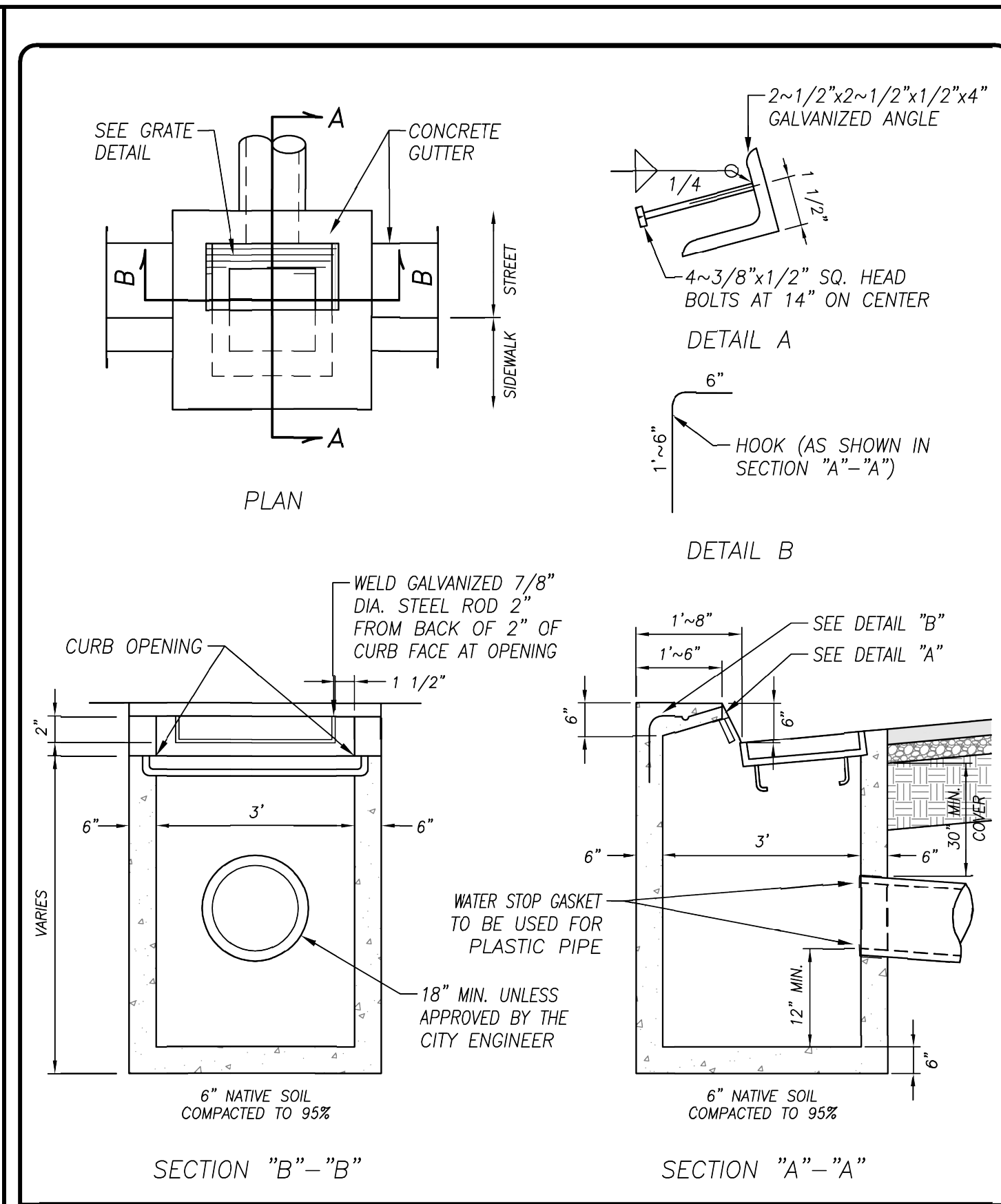

**CATCH BASIN NO. 3**

DRAWN BY: JSH	<b>CITY OF TURLOCK</b>	DRAWING NO. SD-3
CHECK BY: NBB	APPROVED BY: <i>M. Pitcock</i>	COUNCIL APPROVAL
SCALE: NONE	CITY ENGINEER - MICHAEL G. PITCOCK - RCE 52894	NOV., 2015

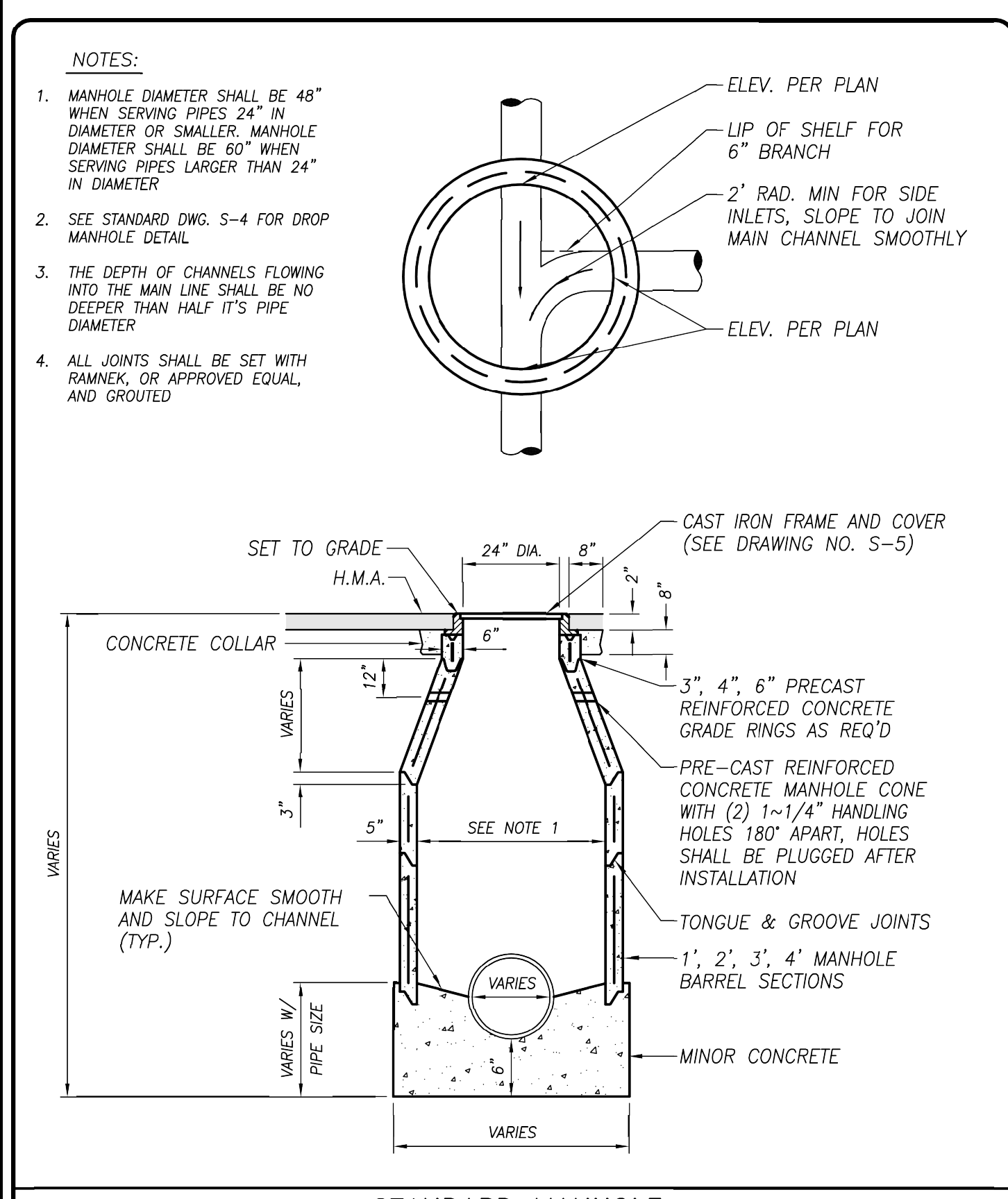

**STANDARD MANHOLE**

DRAWN BY: JSH	<b>CITY OF TURLOCK</b>	DRAWING NO. S-3
CHECK BY: NBB	APPROVED BY: <i>M. Pitcock</i>	COUNCIL APPROVAL
SCALE: NONE	CITY ENGINEER - MICHAEL G. PITCOCK - RCE 52894	DEC, 2015

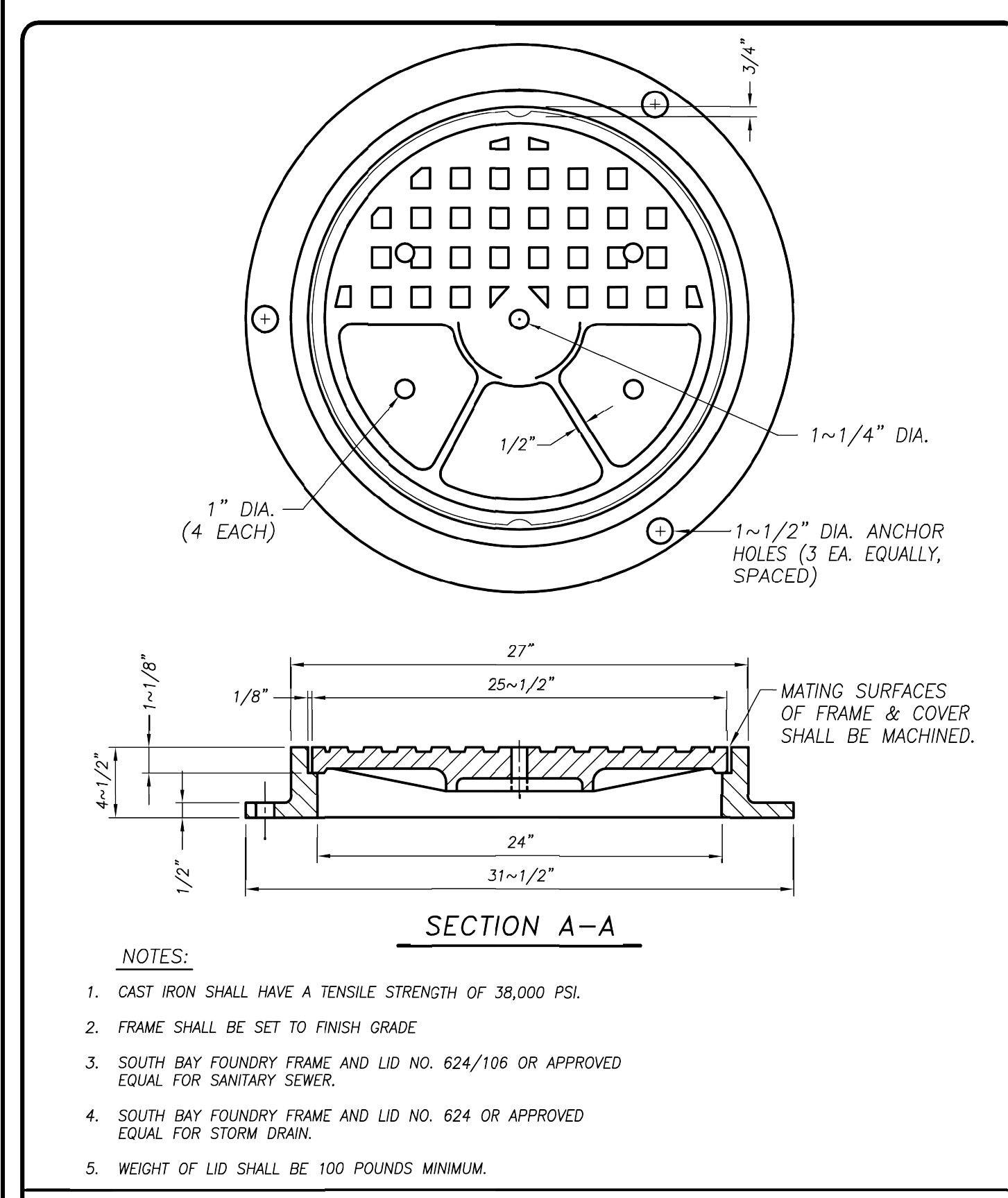

**MANHOLE FRAME AND COVER**

DRAWN BY: JSH	<b>CITY OF TURLOCK</b>	DRAWING NO. S-5
CHECK BY: NBB	APPROVED BY: <i>M. Pitcock</i>	COUNCIL APPROVAL
SCALE: NONE	CITY ENGINEER - MICHAEL G. PITCOCK - RCE 52894	DEC, 2015

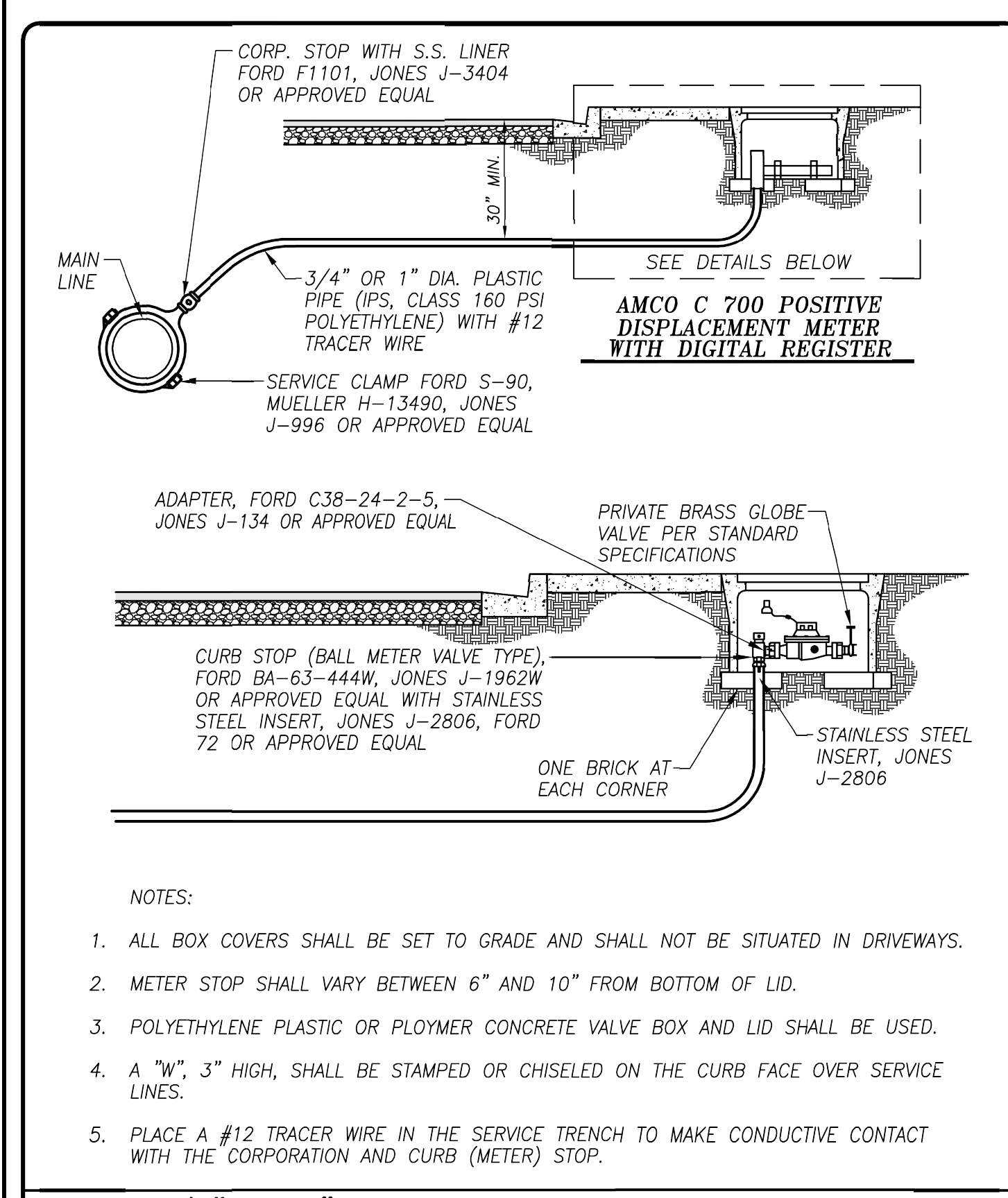

**3/4" OR 1" PLASTIC WATER SERVICE CONNECTION**

DRAWN BY: JSH	<b>CITY OF TURLOCK</b>	DRAWING NO. W-9
CHECK BY: NBB	APPROVED BY: <i>M. Pitcock</i>	COUNCIL APPROVAL
SCALE: NONE	CITY ENGINEER - MICHAEL G. PITCOCK - RCE 52894	DEC, 2015

COPYRIGHT 2024 BY PROVOST & PRITCHARD ENGINEERING  
 This drawing is the property of Provost & Pritchard Engineering Group, Inc. and is not to be reproduced, stored in a retrieval system, or transmitted in any form or by any means, electronic, mechanical, photocopying, recording, or by any information storage and retrieval system, without the prior written permission of Provost & Pritchard Engineering Group, Inc. The user of this drawing shall hold the firm of Provost & Pritchard Engineering Group, Inc. harmless from and defend and indemnify the firm of Provost & Pritchard Engineering Group, Inc. from all claims, damages, costs, and expenses, including reasonable attorneys' fees, arising out of or from the use of this drawing.

NO.	REVISION	BY	DATE

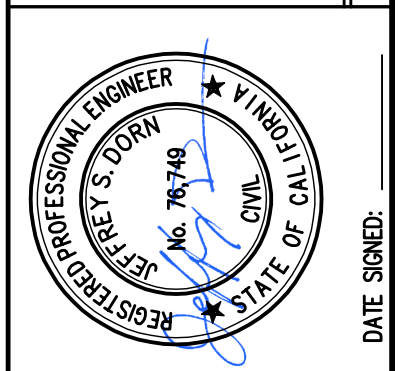

**CITY OF TURLOCK**  
 CONSTRUCTION PLANS FOR ROADS PROGRAM  
 CAPITAL IMPROVEMENT PROJECT  
 CITY PROJECT NO. 23-068 - PACKAGE 1  
 DETAILS

**PROVOST & PRITCHARD**  
 405 W. FIR AVENUE  
 TURLOCK, CA 95259  
 PHONE (530) 449-2700  
 FAX (530) 449-2715  
 www.provostandpritchard.com

DESIGN ENGINEER: JB	LICENSE NO: 76749
DRAFTED BY: AR	CHECKED BY: JD
DATE: OCT 2024	JOB NO: 229224001
PROJECT NO: 229224001	PHASE:
ORIGINAL SCALE SHOWN IS ONE INCH. ADJUST SCALE FOR REDUCED OR ENLARGED PLANS.	SHEET <b>D4</b>
15	OF 38



COPYRIGHT 2024 BY PROVOST & PRITCHARD ENGINEERING  
 This drawing is the property of Provost & Pritchard Engineering Group, Inc. and is not to be reproduced, stored in a retrieval system, or transmitted in any form or by any means, electronic, mechanical, photocopying, recording, or by any information storage and retrieval system, without the prior written permission of Provost & Pritchard Engineering Group, Inc. The user of this drawing shall hold the firm of Provost & Pritchard Engineering Group, Inc. harmless from and defend and indemnify the firm of Provost & Pritchard Engineering Group, Inc. against all claims, damages, costs and expenses, including reasonable attorneys' fees, arising out of or from the use of this drawing.

OCTOBER 2024

PROVOST & PRITCHARD ENGINEERING  
 PROFESSIONAL ENGINEER  
 No. 78749  
 CIVIL  
 STATE OF CALIFORNIA  
 DATE SIGNED: \_\_\_\_\_  
 BY: \_\_\_\_\_  
 REVISION: \_\_\_\_\_  
 No. \_\_\_\_\_

CITY OF TURLOCK  
 CONSTRUCTION PLANS FOR ROADS PROGRAM  
 CAPITAL IMPROVEMENT PROJECT  
 CITY PROJECT NO. 23-068 - PACKAGE 1  
 DETAILS  
 CIVIL DETAILS

PROVOST & PRITCHARD  
 405 W. FIR AVENUE  
 TURLOCK, CA 95259  
 PHONE (559) 449-2700  
 FAX (559) 449-2715  
 www.provostandpritchard.com

DESIGN ENGINEER:  
 JD  
 LICENSE NO:  
 76749  
 DRAFTED BY: AR  
 CHECKED BY: JD  
 DATE: OCT 2024  
 JOB NO: 229224001  
 PROJECT NO: 229224001  
 PHASE:  
 0 1"  
 ORIGINAL SCALE SHOWN IS ONE  
 INCH. ADJUST SCALE FOR  
 REDUCED OR ENLARGED PLANS.  
 SHEET  
 D5  
 16 OF 38



CITY OF TURLOCK  
 MUNICIPAL SERVICES DEPARTMENT  
 156 S. BROADWAY, SUITE 150  
 (209) 668-5520

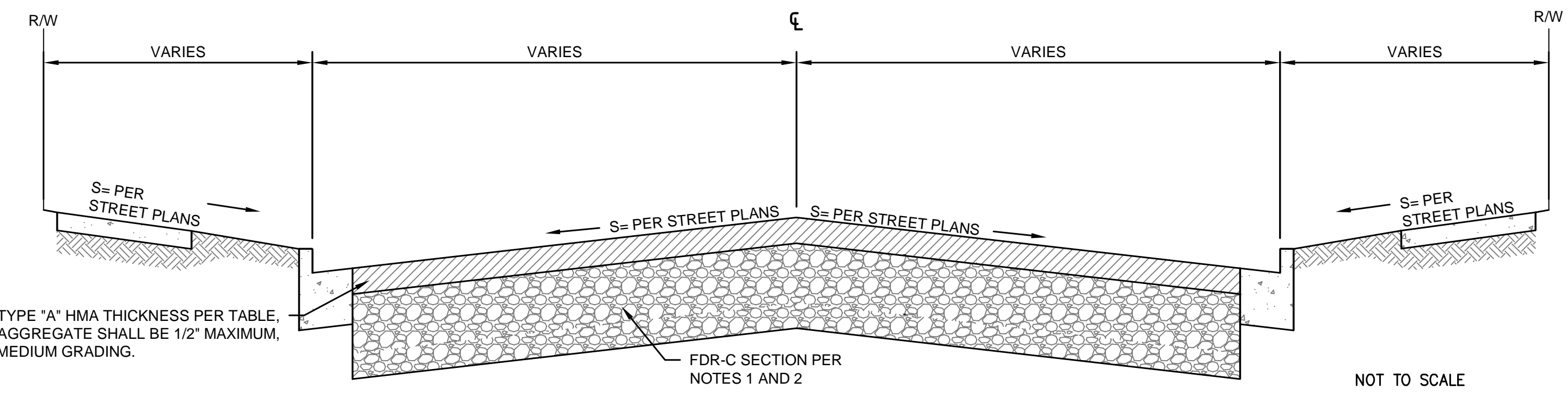

SOIL CEMENT PAVEMENT SECTION MINIMUMS			
TRAFFIC INDEX	PROPOSED LOCATIONS	FDR-C SECTION	
		HMA (INCHES)	FDR-C THICKNESS (INCHES)
6	DONNELLY PARK DR	3.5	12
6	DE PAUW DR	3.5	12
6	WABASH DR	3.5	12
6	EARLHAM DR	3.5	12
6	VALPARAISO DR	3.5	12
6	MEADOWLARK DR	3.5	12

- NOTES
- AFTER GRINDING THE EXISTING AC PAVEMENT, PULVERIZE THE REMAINING MATERIAL AND GRADE TO RE-ESTABLISH THE GRADING PLANE. AFTER GRADING, UNIFORMLY MIX THE PULVERIZED MATERIAL WITH CEMENT AND COMPACT TO 95% RELATIVE COMPACTION TO ACHIEVE A LAYER OF FDR-C TREATED MATERIAL WITH THICKNESS AS SHOWN ON TABLE.
  - IF UNSTABLE SOIL CONDITIONS OCCUR, REPLACE UNSTABLE MATERIAL WITH 2' OF CLASS II AGGREGATE OR 18" OF FDR-C TREATED MATERIAL COMPACTED TO 95% RELATIVE COMPACTION.
  - PAVEMENT SECTIONS FOR INTERSECTIONS SHALL FOLLOW THE HIGHER TRAFFIC INDEX OF THE TWO STREETS INTERSECTING.
  - CONTRACTOR SHALL ADJUST SOIL CEMENT THICKNESS OVER SHALLOW UTILITIES TO MAINTAIN 12" OF CLEARANCE FROM GAS MAINS AND SERVICES AND 6" OF CLEARANCE FROM ALL OTHER UTILITY LINES.

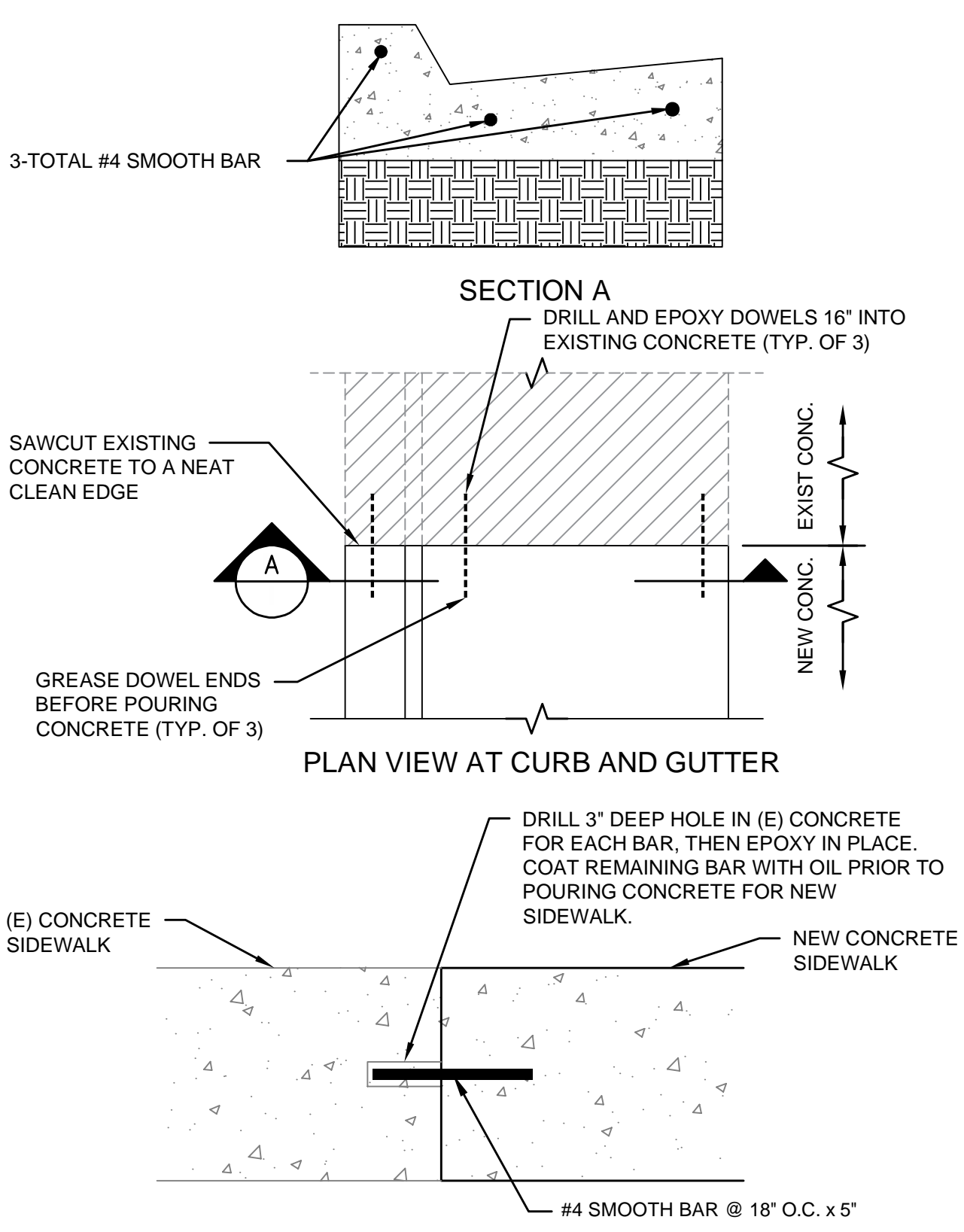

DOWEL DETAILS

FDR-C RECONSTRUCTION

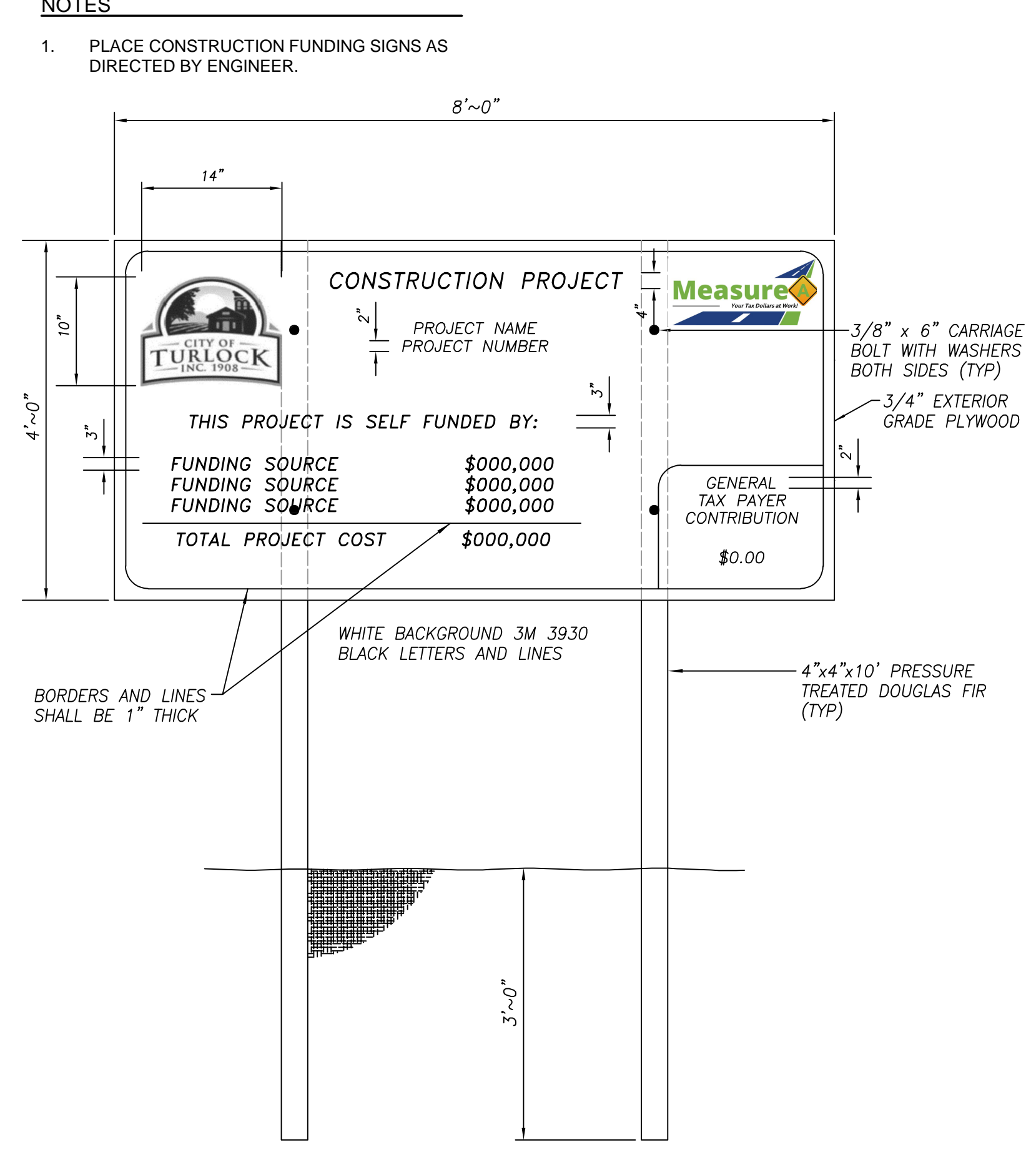

CONSTRUCTION FUNDING SIGN

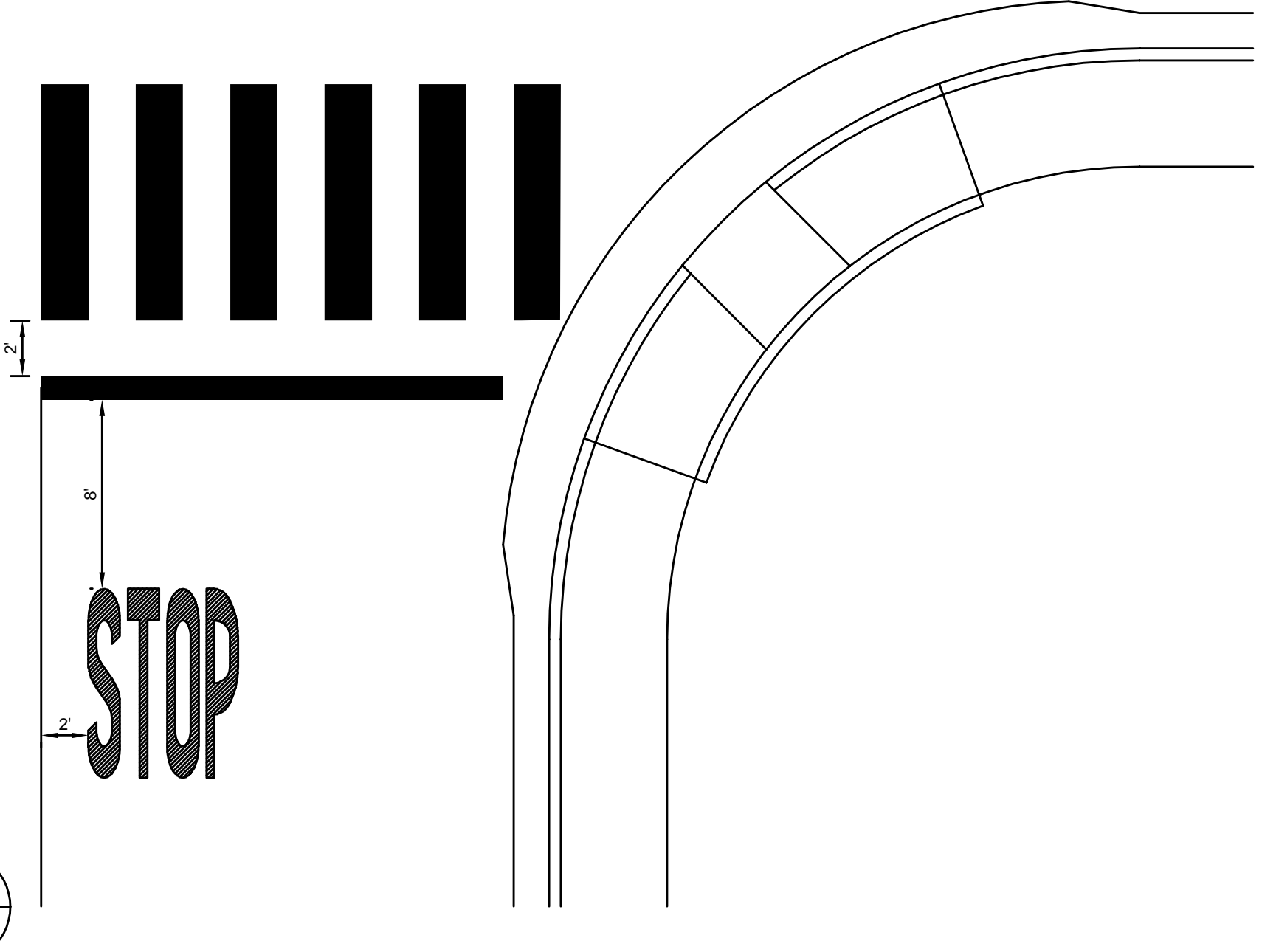

DETAIL A  
 STOP BAR AND LEGEND DETAIL WITH CROSSWALK  
 SCALE OF 1"=6'

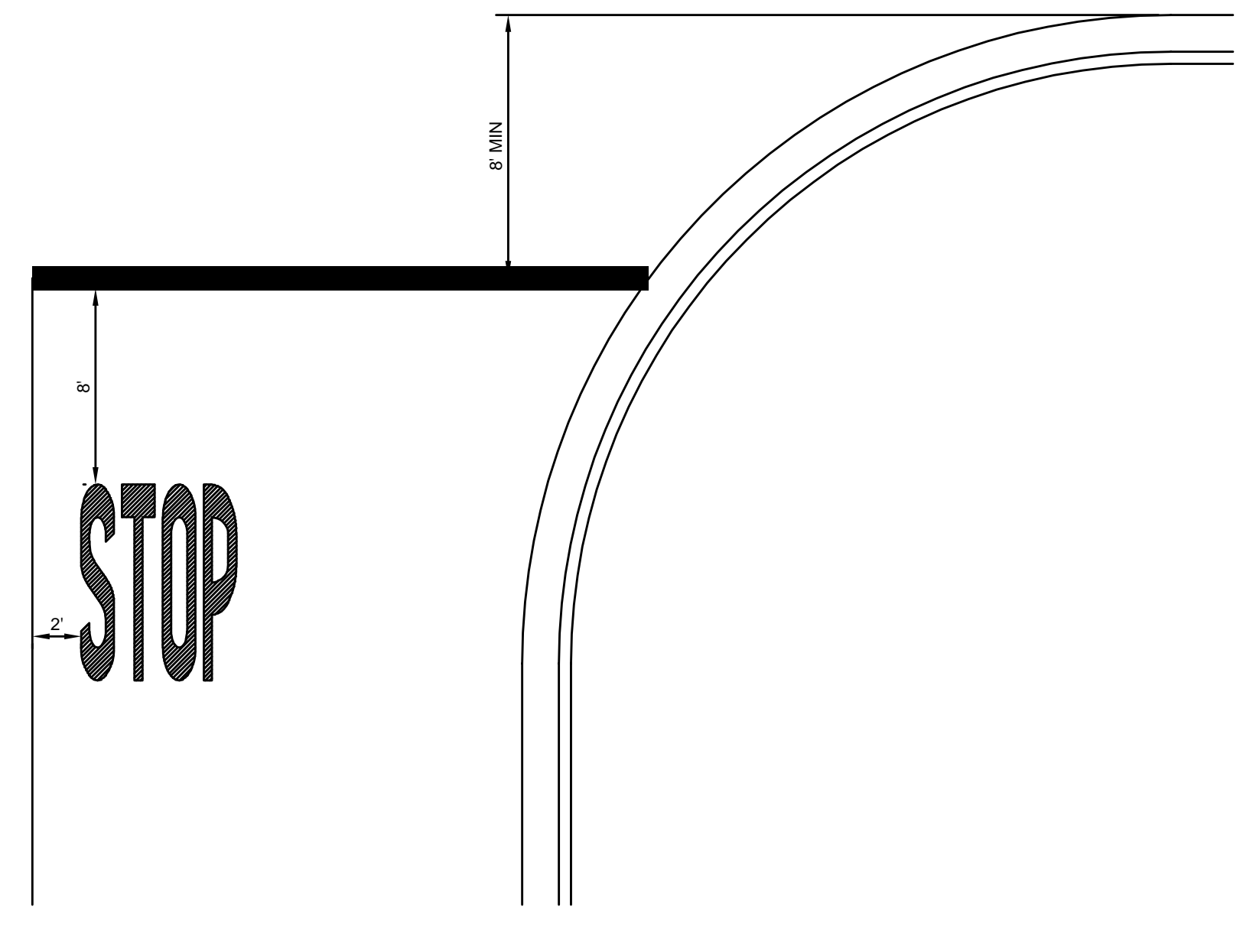

DETAIL B  
 STOP BAR AND LEGEND DETAIL WITHOUT CURB RAMPS AND CROSSWALK  
 SCALE OF 1"=6'

3 D5

1

2 D5

5 D5

4 D5

1 D5



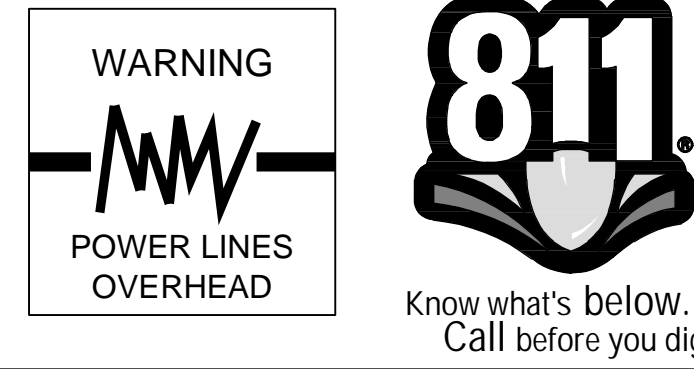
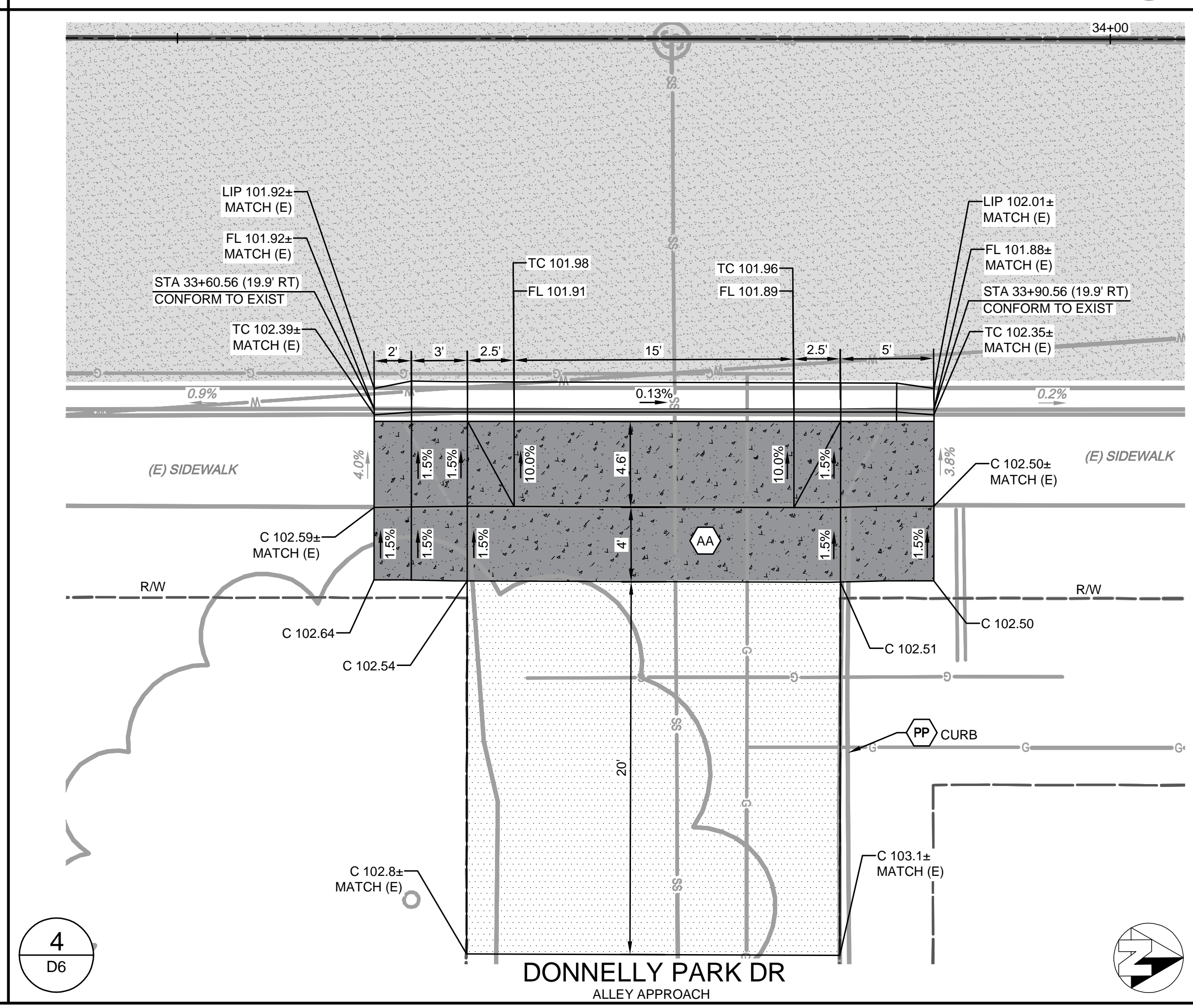
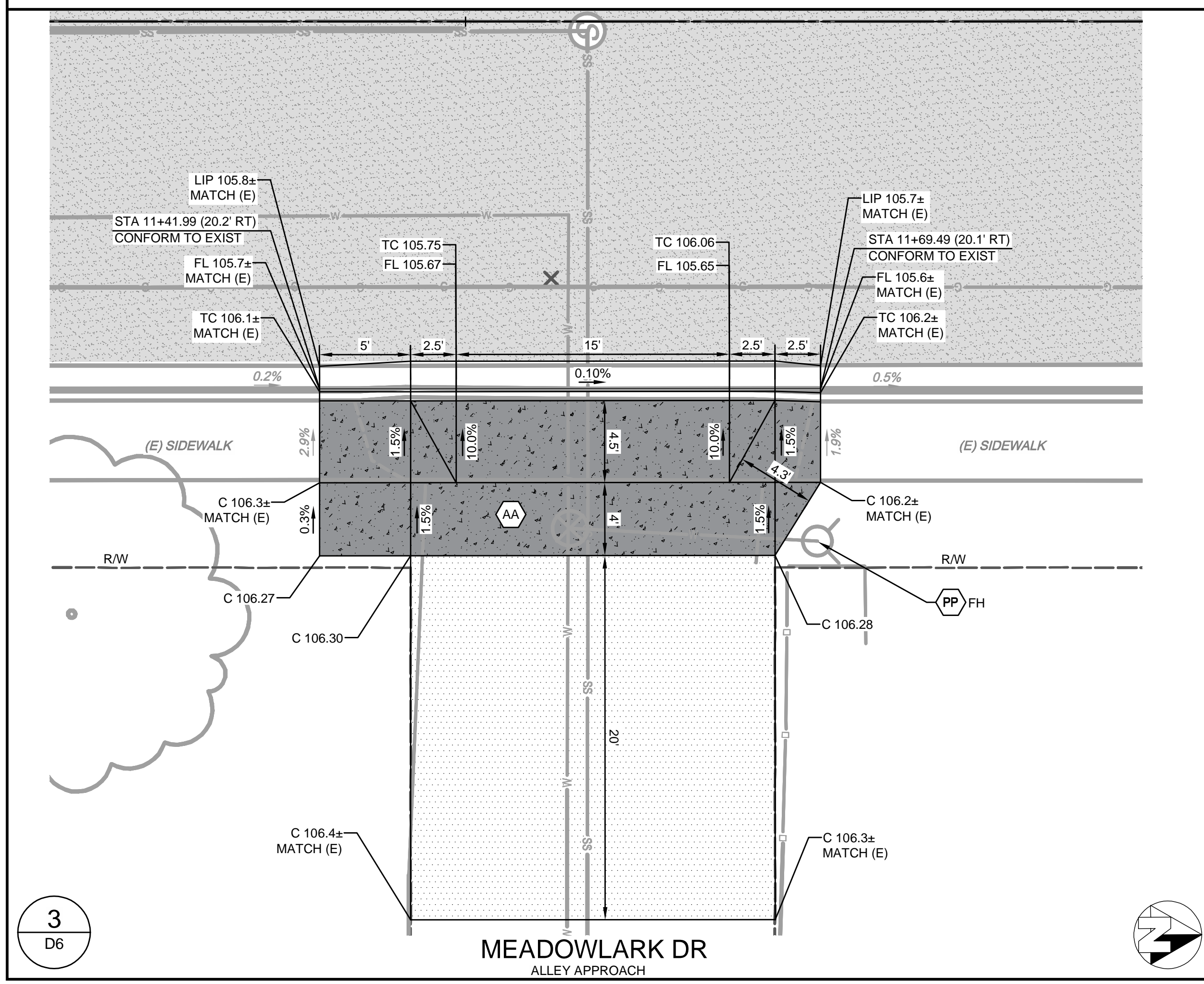
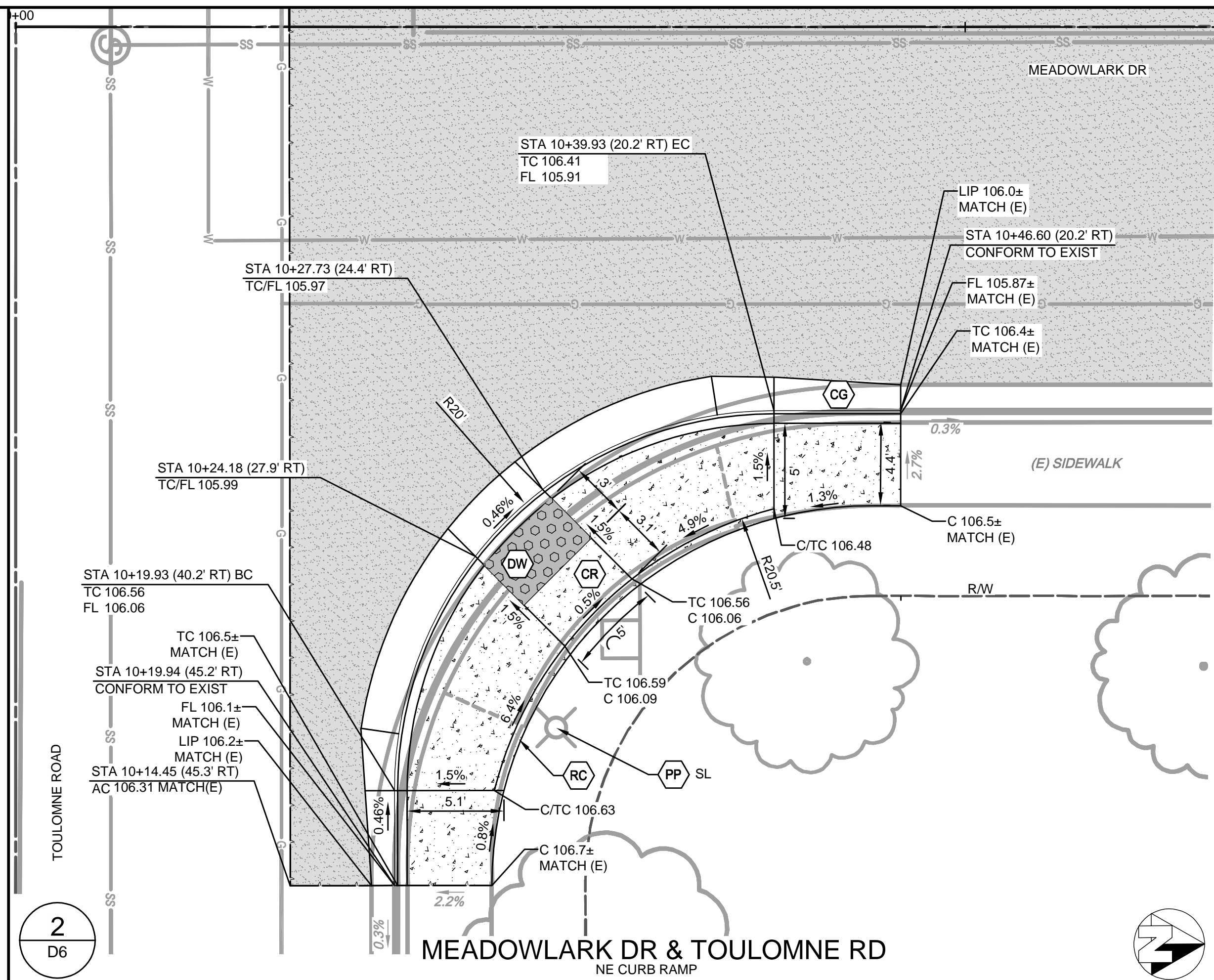
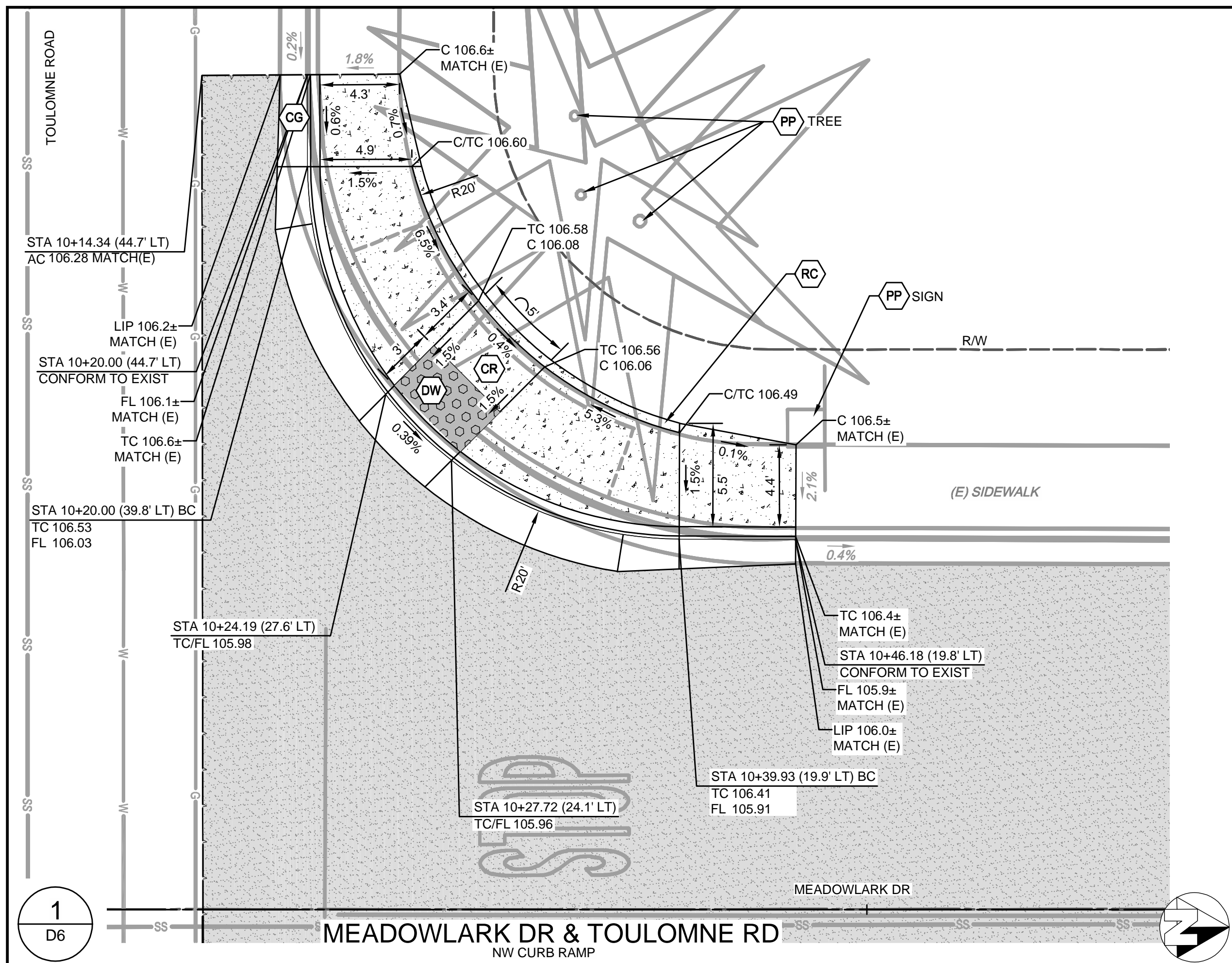

CONSTRUCTION CALLOUTS	
SYM	DESCRIPTION
AA	ALLEY APPROACH PER CITY OF TURLOCK STD DWG C-7
AG	ADJUST TO FINISHED GRADE
CGA	SAWCUT AND REMOVE (E) CURB AND GUTTER AND CONSTRUCT NEW CURB AND GUTTER PER CITY OF TURLOCK STD DWG C-1. DOWEL INTO EXISTING CURB AND GUTTER PER DETAIL 1, SHEET D5
CG	CONSTRUCT NEW CURB AND GUTTER PER CITY OF TURLOCK STD DWG C-1. DOWEL INTO EXISTING CURB AND GUTTER PER DETAIL 2, SHEET D5
CR	SAWCUT AND REMOVE (E) CURB RETURN, RAMP, AND SIDEWALK AND CONSTRUCT NEW CURB RETURN, RAMP, AND SIDEWALK PER PROJECT SPECIFICATIONS AND SITE DETAILS
DA	RESIDENTIAL DRIVE APPROACH PER CITY OF TURLOCK STD DWG C-5
DI	REMOVE AND REPLACE CATCH BASIN PER CITY OF TURLOCK STD DWG C-3
DW	DETECTABLE WARNING SURFACE PER CALTRANS STD DWG SHEET A88A
MH	ADJUST MANHOLE TO FINISHED GRADE AFTER PAVING OPERATIONS PER DETAIL
PP	PROTECT IN PLACE
RC	RETAINING CURB
RL	REMOVE AND RELOCATE
SW	CONSTRUCT SIDEWALK PER CITY OF TURLOCK STD DWG C-3. DOWEL INTO EXISTING SIDEWALK PER DETAIL 1, SHEET D5. PROTECT (E) ROOF DRAINS IN PLACE OR REPLACE IN KIND
VG	CONSTRUCT VALLEY GUTTER PER CITY OF TURLOCK STD DWG C-1

- LEGEND**
- FDR-C RECONSTRUCTION PER DETAIL 2 SHEET D5
  - 8.0" TYPE A HMA PAVEMENT PLUG OVER 6" CNS COMPACTED TO 95%
  - 3.5" MINIMUM THICK CONCRETE OVER 6" CNS COMPACTED TO 90%
  - 7.5" MINIMUM THICK CONCRETE OVER 4" AGGREGATE BASE ROCK CLASS 2 PER CITY OF TURLOCK STD DWG C-7
  - 4" MINIMUM THICK TYPE A HMA PAVEMENT OVER 6" CNS COMPACTED TO 95%

- CONSTRUCTION NOTES**
- EXISTING DRIVEWAYS, CURB, AND GUTTER TO REMAIN UNLESS OTHERWISE NOTED ON THE PLANS.
  - STATION AND OFFSET ON CURB AND GUTTER REFERS TO A POINT ON THE FLOWLINE.
  - DETAILED RAMP AND DRIVE APPROACH GRADING IS PROVIDED ON SHEETS D6 - D11.
  - PROTECT IN PLACE ALL (E) SIDEWALK DRAINS.

COPYRIGHT 2024 BY PROVOST & PRITCHARD ENGINEERING  
 This drawing is the property of Provost & Pritchard Engineering Group, Inc. and is not to be reproduced, stored in a retrieval system, or copied in any form or by any means, electronic, mechanical, photocopying, recording, or by any information storage and retrieval system, without the prior written permission of Provost & Pritchard Engineering Group, Inc. The user of this drawing shall hold the firm of Provost & Pritchard Engineering Group, Inc. harmless from and against all claims, damages, and expenses, including reasonable attorneys' fees, arising from the use of this drawing in any project.

NO.	REVISION	BY	DATE
			OCTOBER 2024

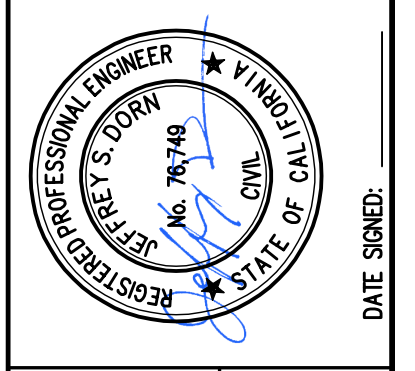

CITY OF TURLOCK  
 CONSTRUCTION PLANS FOR ROADS PROGRAM  
 CAPITAL IMPROVEMENT PROJECT  
 CITY PROJECT NO. 23-068 - PACKAGE 1  
 DETAILS  
 SITE DETAILS

**PROVOST & PRITCHARD**  
 405 W. FIR AVENUE  
 TURLOCK, CA 95259  
 PHONE (559) 449-2700  
 FAX (559) 449-2715  
 www.provostandpritchard.com

DESIGN ENGINEER:  
 JB  
 LICENSE NO:  
 76749

DRAFTED BY: AR | CHECKED BY: JD  
 DATE: OCT 2024  
 JOB NO: 229224001  
 PROJECT NO: 229224001  
 PHASE:

0" = 1"  
 ORIGINAL SCALE SHOWN IS ONE INCH. ADJUST SCALE FOR REDUCED OR ENLARGED PLANS.

SHEET **D6**  
 17 OF 38

11/25/2024 4:33 PM G:\Turlock\_City of 229224001-2024 Road Rehab\300 CAD\341 Sheet Site\04\_Civil\_Details\01 SITE DETAILS.dwg - Abby Roque



SCALE IN FEET  
 0 2.5 5 10

CITY OF TURLOCK  
 MUNICIPAL SERVICES DEPARTMENT  
 156 S. BROADWAY, SUITE 150  
 (209) 668-5520



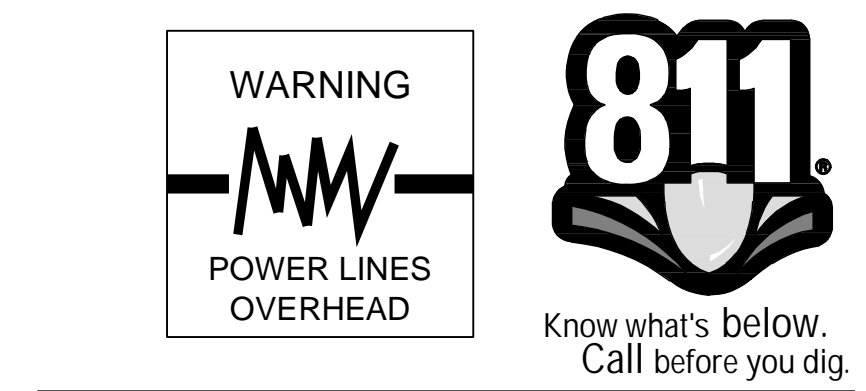
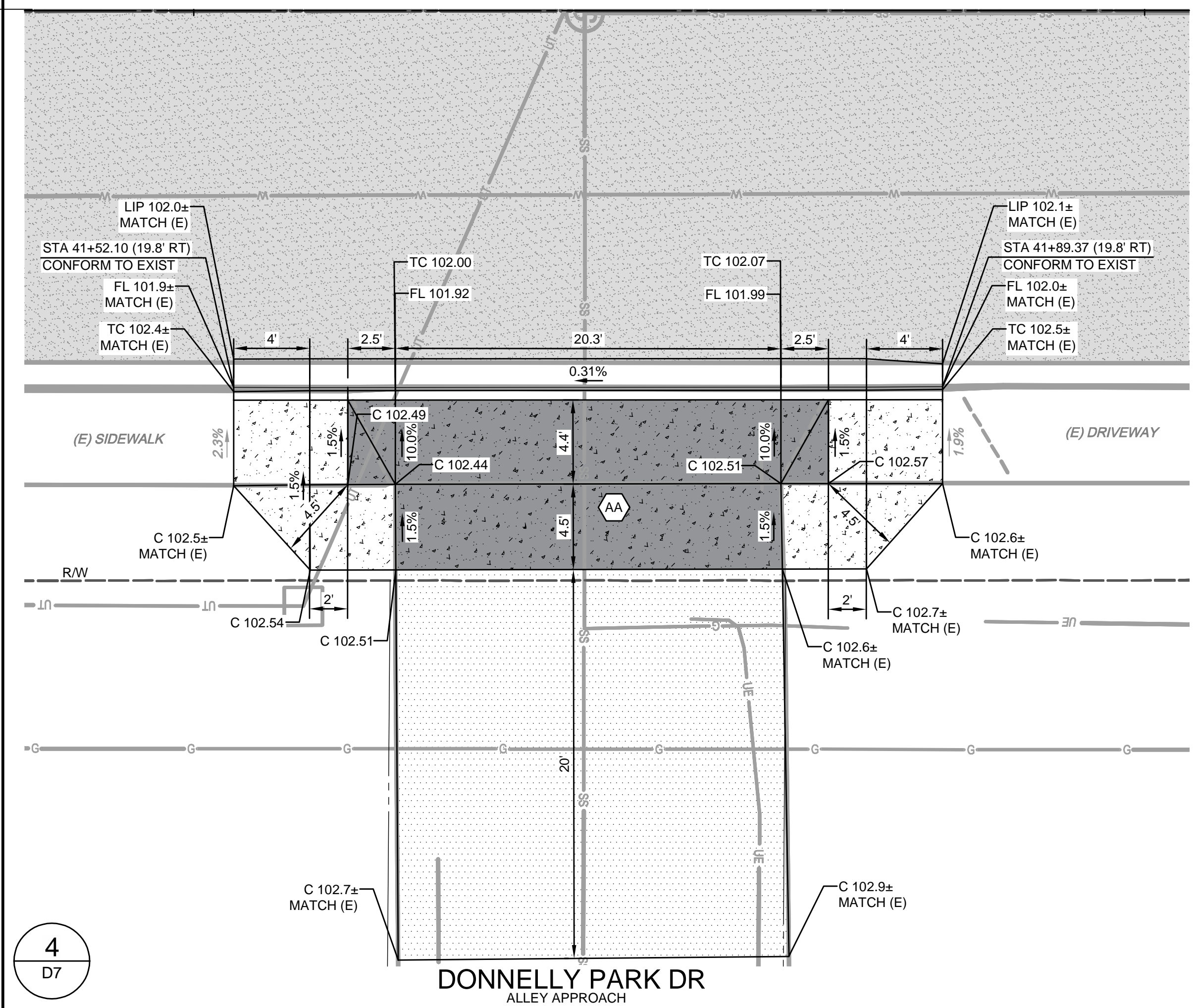
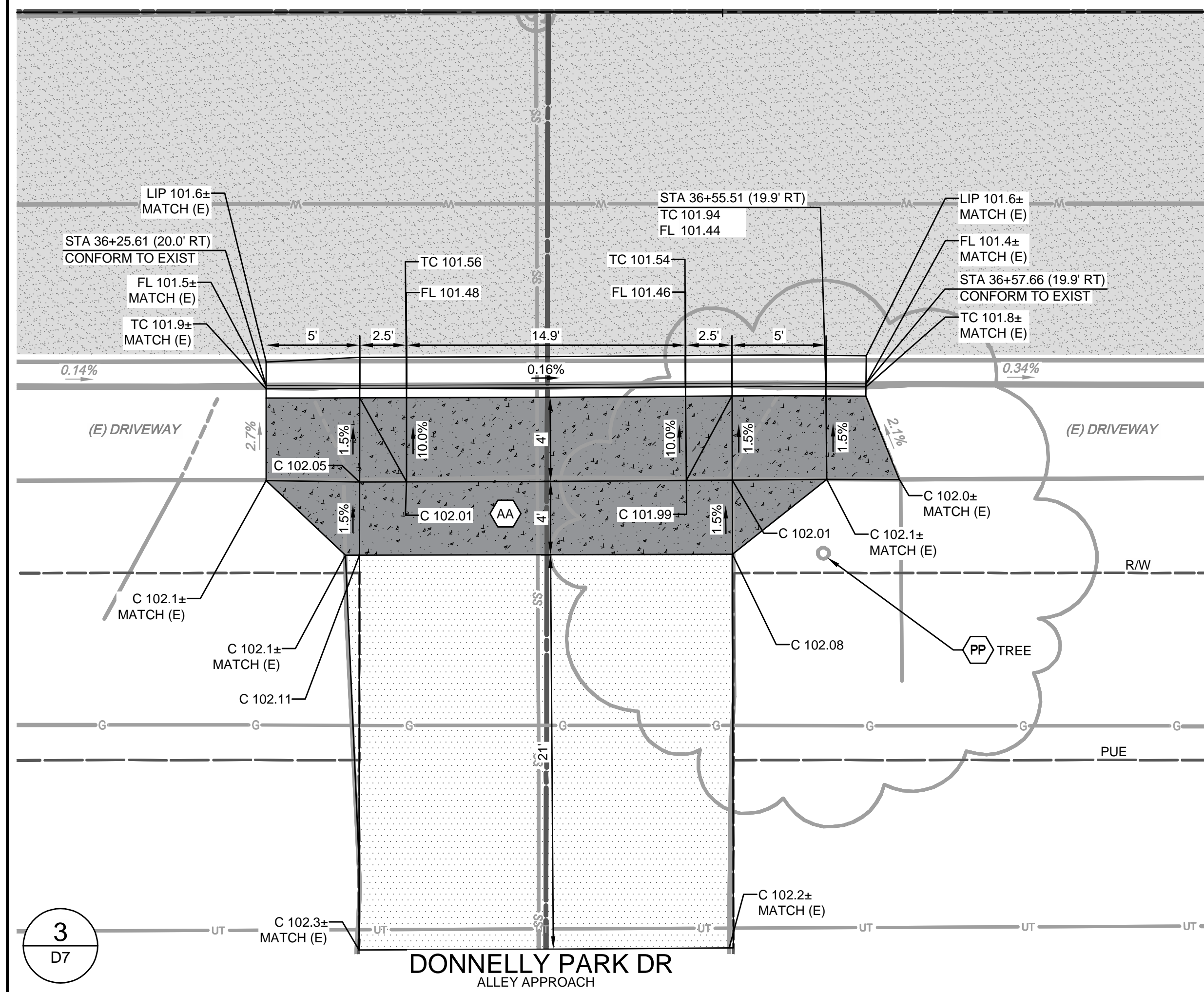
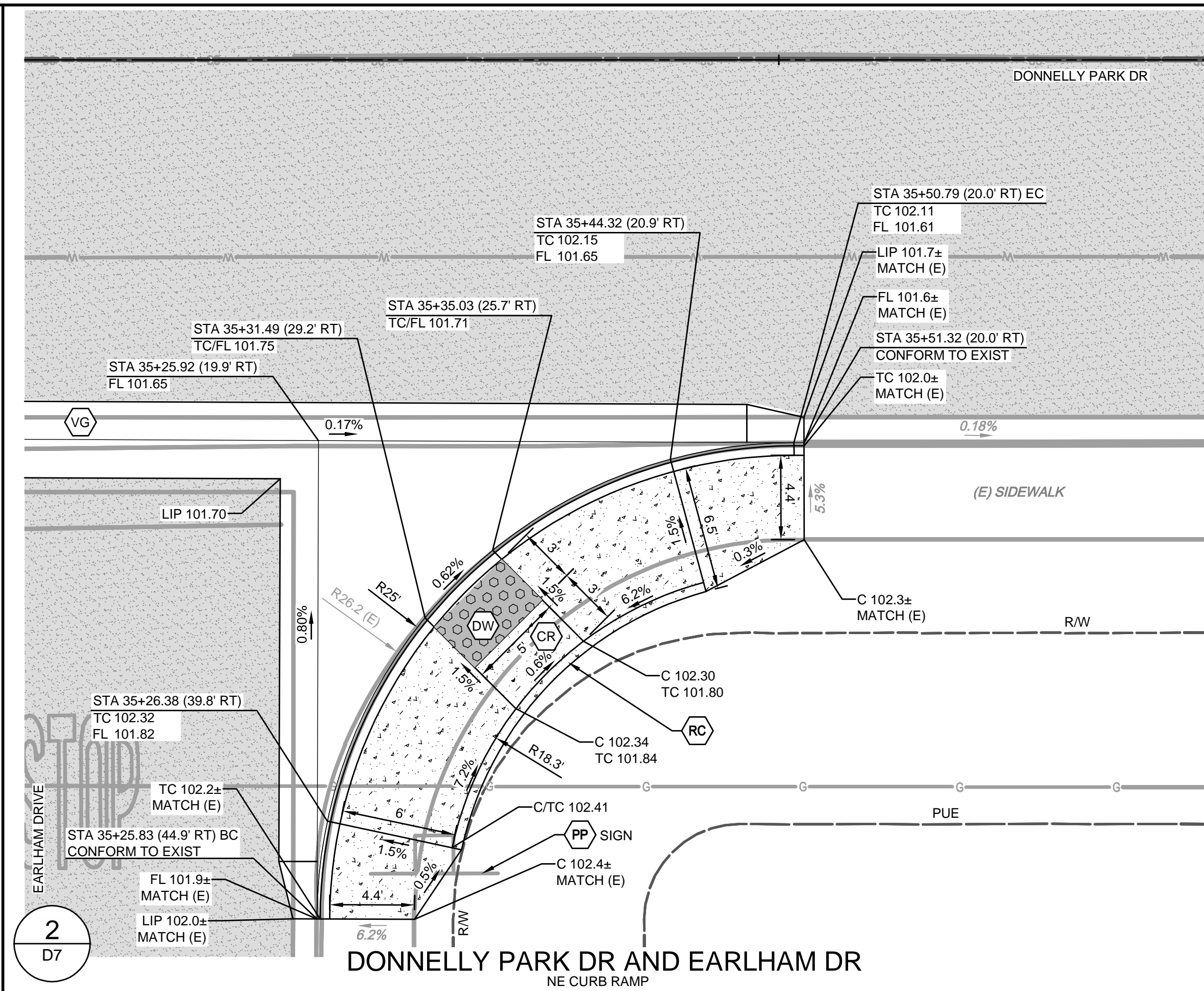
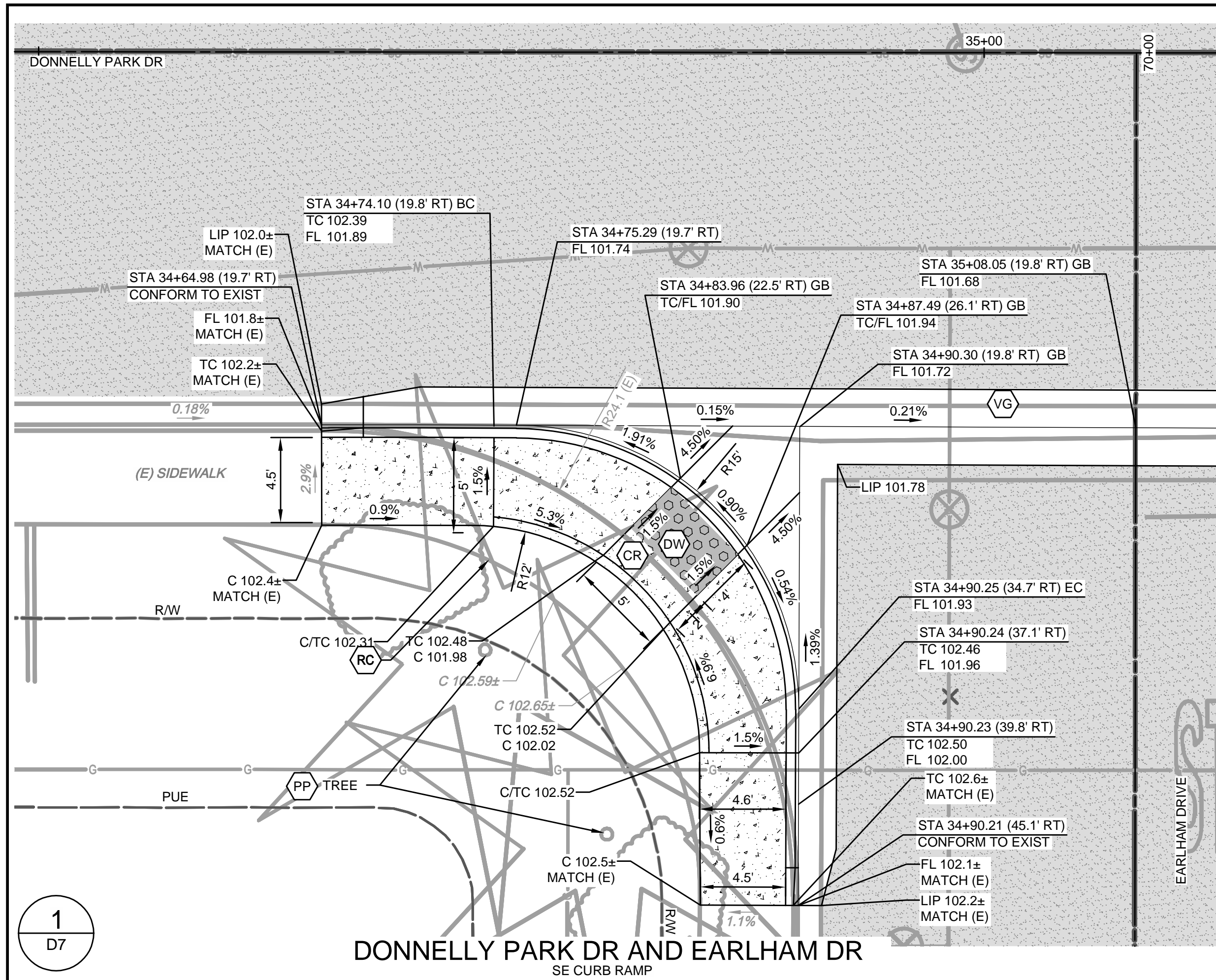

CONSTRUCTION CALLOUTS	
SYM	DESCRIPTION
AA	ALLEY APPROACH PER CITY OF TURLOCK STD DWG C-7
AG	ADJUST TO FINISHED GRADE
CGA	SAWCUT AND REMOVE (E) CURB AND GUTTER AND CONSTRUCT NEW CURB AND GUTTER PER CITY OF TURLOCK STD DWG C-1. DOWEL INTO EXISTING CURB AND GUTTER PER DETAIL 1, SHEET D5
CG	CONSTRUCT NEW CURB AND GUTTER PER CITY OF TURLOCK STD DWG C-1. DOWEL INTO EXISTING CURB AND GUTTER PER DETAIL 2, SHEET D5
CR	SAWCUT AND REMOVE (E) CURB RETURN, RAMP, AND SIDEWALK AND CONSTRUCT NEW CURB RETURN, RAMP, AND SIDEWALK PER PROJECT SPECIFICATIONS AND SITE DETAILS
DA	RESIDENTIAL DRIVE APPROACH PER CITY OF TURLOCK STD DWG C-5
DI	REMOVE AND REPLACE CATCH BASIN PER CITY OF TURLOCK STD DWG C-3
DW	DETECTABLE WARNING SURFACE PER CALTRANS STD DWG SHEET A88A
MH	ADJUST MANHOLE TO FINISHED GRADE AFTER PAVING OPERATIONS PER DETAIL
PP	PROTECT IN PLACE
RC	RETAINING CURB
RL	REMOVE AND RELOCATE
SW	CONSTRUCT SIDEWALK PER CITY OF TURLOCK STD DWG C-3. DOWEL INTO EXISTING SIDEWALK PER DETAIL 1, SHEET D5. PROTECT (E) ROOF DRAINS IN PLACE OR REPLACE IN KIND
VG	CONSTRUCT VALLEY GUTTER PER CITY OF TURLOCK STD DWG C-1

LEGEND	
	FDR-C RECONSTRUCTION PER DETAIL 2 SHEET D5
	8.0" TYPE A HMA PAVEMENT PLUG OVER 6" CNS COMPACTED TO 95%
	3.5" MINIMUM THICK CONCRETE OVER 6" CNS COMPACTED TO 90%
	7.5" MINIMUM THICK CONCRETE OVER 4" AGGREGATE BASE ROCK CLASS 2 PER CITY OF TURLOCK STD DWG C-7
	4" MINIMUM THICK TYPE A HMA PAVEMENT OVER 6" CNS COMPACTED TO 95%

- CONSTRUCTION NOTES**
- EXISTING DRIVEWAYS, CURB, AND GUTTER TO REMAIN UNLESS OTHERWISE NOTED ON THE PLANS.
  - STATION AND OFFSET ON CURB AND GUTTER REFERS TO A POINT ON THE FLOWLINE.
  - DETAILED RAMP AND DRIVE APPROACH GRADING IS PROVIDED ON SHEETS D6 - D11.
  - PROTECT IN PLACE ALL (E) SIDEWALK DRAINS.

CITY OF TURLOCK  
CONSTRUCTION PLANS FOR ROADS PROGRAM  
CAPITAL IMPROVEMENT PROJECT  
CITY PROJECT NO. 23-068 - PACKAGE 1  
DETAILS

**PROVOST & PRITCHARD**  
405 W. FIR AVENUE  
TURLOCK, CA 95259  
PHONE (559) 449-2700  
FAX (559) 449-2715  
www.provostandpritchard.com

DESIGN ENGINEER:  
JD  
LICENSE NO:  
76749

DRAFTED BY: AR | CHECKED BY: JD  
DATE: OCT 2024  
JOB NO: 229224001  
PROJECT NO: 229224001

PHASE:  
0 1"  
ORIGINAL SCALE SHOWN IS ONE INCH. ADJUST SCALE FOR REDUCED OR ENLARGED PLANS.

SHEET **D7**  
18 OF 38

OCTOBER 2024

DATE SIGNED: [Signature]  
DATE: [Signature]

SCALE IN FEET  
0 2.5 5 10

CITY OF TURLOCK  
MUNICIPAL SERVICES DEPARTMENT  
156 S. BROADWAY, SUITE 150  
(209) 668-5520

11/25/2024 1:34 PM G:\Turlock\City of 229224001-2024 Road Rehab\300 CAD\341 Sheet Sbs\04\_Civil\_Details\02 SITE DETAILS.dwg - Abby Roque







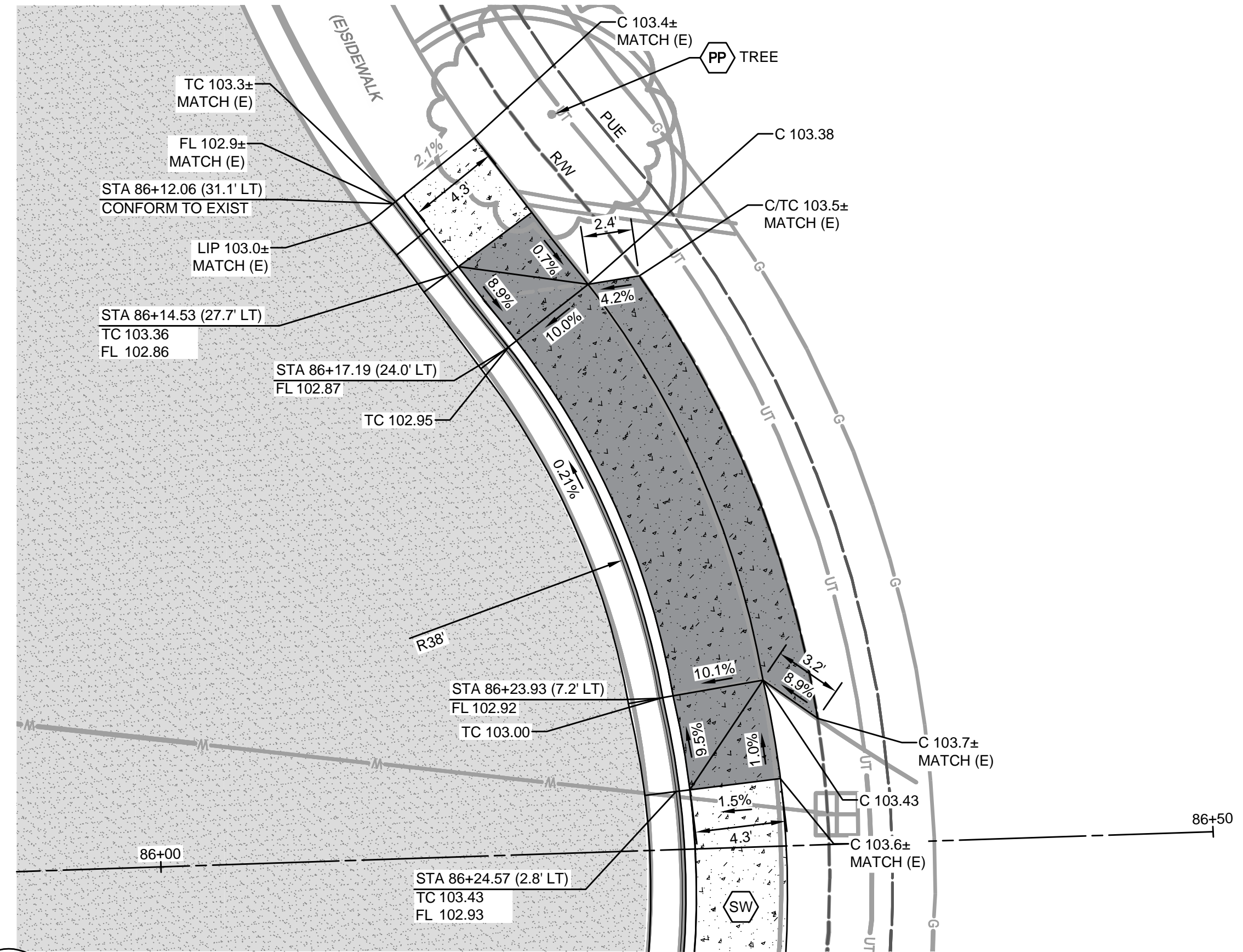

1  
D9  
VALPARAISO DR & DE PAUW DR  
DRIVEWAY APPROACH

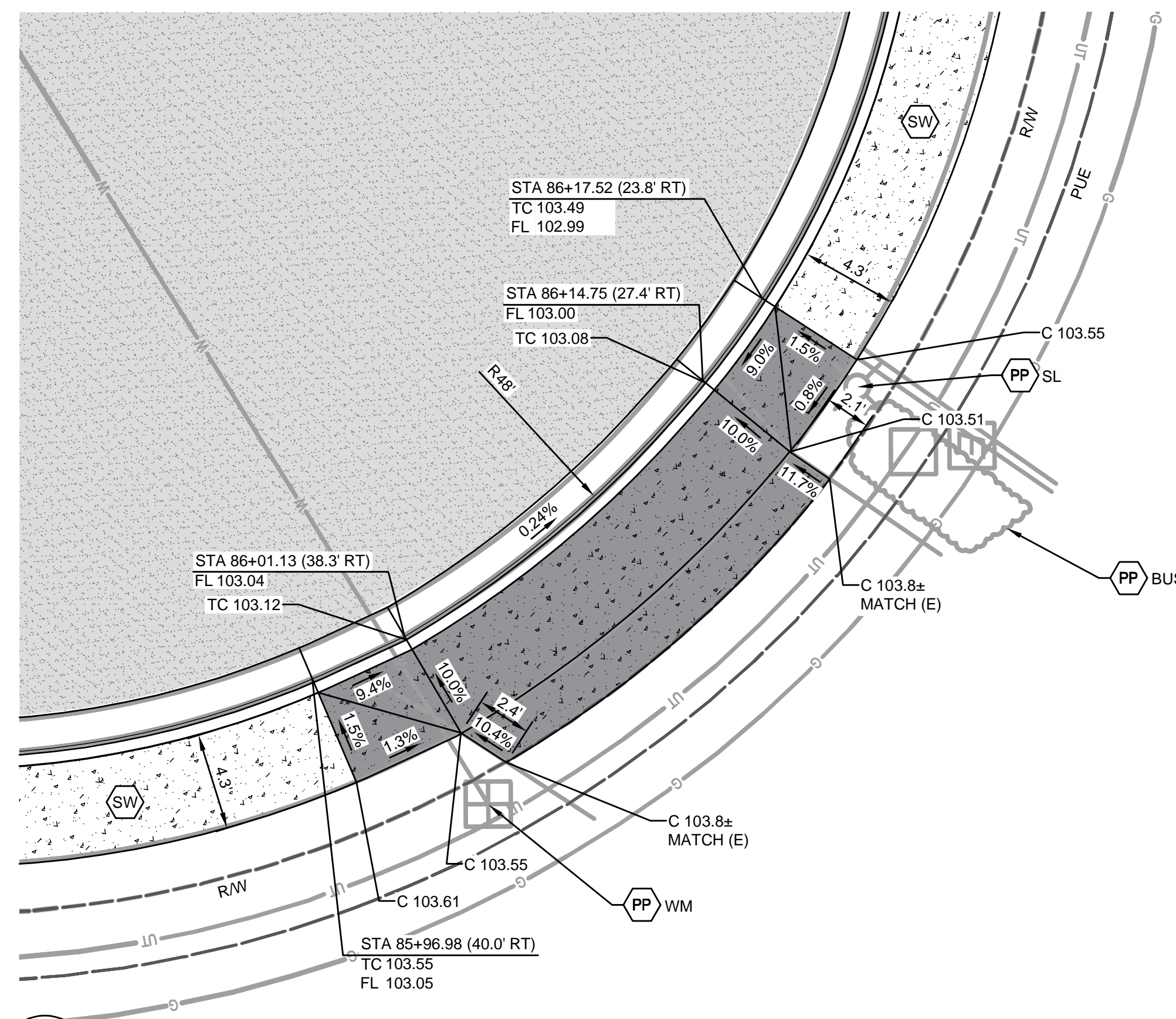

2  
D9  
VALPARAISO DR & DE PAUW DR  
DRIVEWAY APPROACH

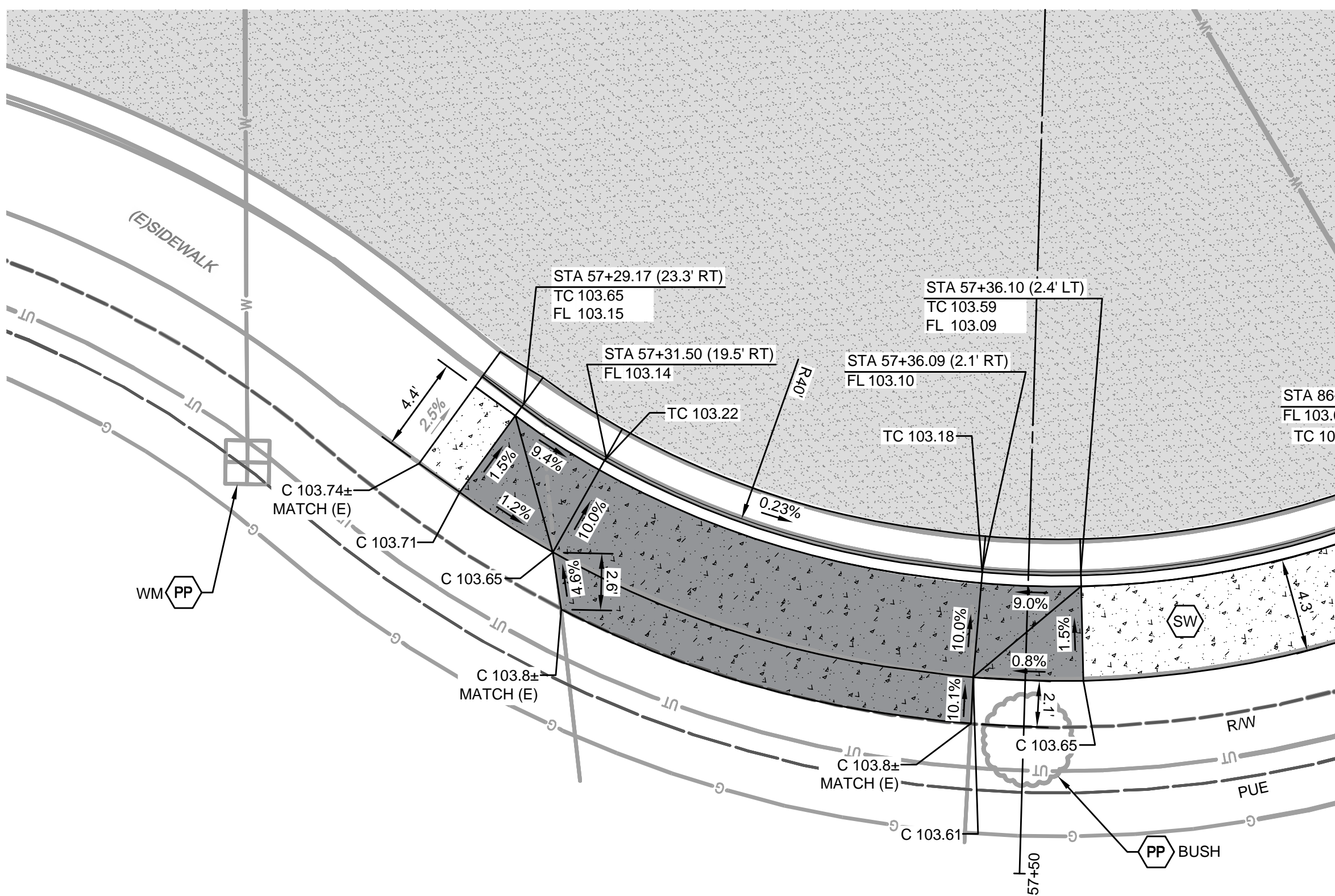

3  
D9  
VALPARAISO DR & DE PAUW DR  
DRIVEWAY APPROACH

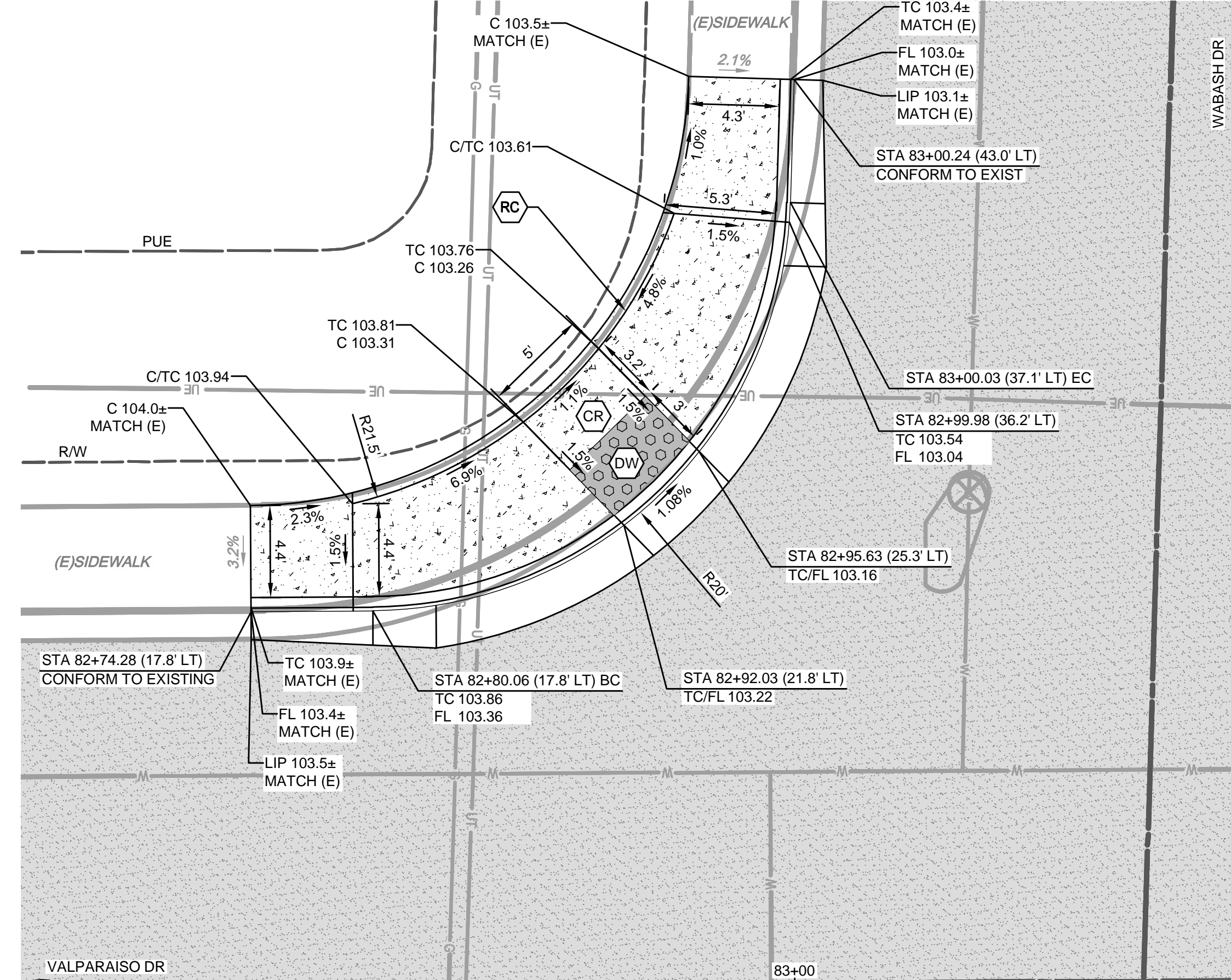

4  
D9  
VALPARAISO DR & WABASH DR  
SE CURB RAMP

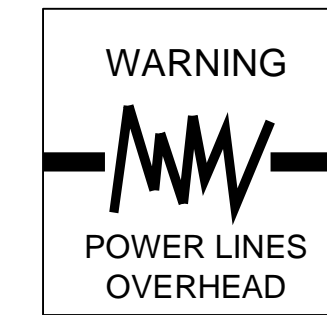

CONSTRUCTION CALLOUTS	
SYM	DESCRIPTION
AA	ALLEY APPROACH PER CITY OF TURLOCK STD DWG C-7
AG	ADJUST TO FINISHED GRADE
CGA	SAWCUT AND REMOVE (E) CURB AND GUTTER AND CONSTRUCT NEW CURB AND GUTTER PER CITY OF TURLOCK STD DWG C-1. DOWEL INTO EXISTING CURB AND GUTTER PER DETAIL 1, SHEET D5
CG	CONSTRUCT NEW CURB AND GUTTER PER CITY OF TURLOCK STD DWG C-1. DOWEL INTO EXISTING CURB AND GUTTER PER DETAIL 2, SHEET D5
CR	SAWCUT AND REMOVE (E) CURB RETURN, RAMPS, AND SIDEWALK AND CONSTRUCT NEW CURB RETURN, RAMP, AND SIDEWALK PER PROJECT SPECIFICATIONS AND SITE DETAILS
DA	RESIDENTIAL DRIVE APPROACH PER CITY OF TURLOCK STD DWG C-5
DI	REMOVE AND REPLACE CATCH BASIN PER CITY OF TURLOCK STD DWG C-3
DW	DETECTABLE WARNING SURFACE PER CALTRANS STD DWG SHEET A88A
MH	ADJUST MANHOLE TO FINISHED GRADE AFTER PAVING OPERATIONS PER DETAIL
PP	PROTECT IN PLACE
RC	RETAINING CURB
RL	REMOVE AND RELOCATE
SW	CONSTRUCT SIDEWALK PER CITY OF TURLOCK STD DWG C-3. DOWEL INTO EXISTING SIDEWALK PER DETAIL 1, SHEET D5. PROTECT (E) ROOF DRAINS IN PLACE OR REPLACE IN KIND
VG	CONSTRUCT VALLEY GUTTER PER CITY OF TURLOCK STD DWG C-1

LEGEND	
[Pattern]	FDR-C RECONSTRUCTION PER DETAIL 2 SHEET D5
[Pattern]	8.0" TYPE A HMA PAVEMENT PLUG OVER 6" CNS COMPACTED TO 95%
[Pattern]	3.5" MINIMUM THICK CONCRETE OVER 6" CNS COMPACTED TO 90%
[Pattern]	7.5" MINIMUM THICK CONCRETE OVER 4" AGGREGATE BASE ROCK CLASS 2 PER CITY OF TURLOCK STD DWG C-7
[Pattern]	4" MINIMUM THICK TYPE A HMA PAVEMENT OVER 6" CNS COMPACTED TO 95%

- CONSTRUCTION NOTES**
- EXISTING DRIVEWAYS, CURB, AND GUTTER TO REMAIN UNLESS OTHERWISE NOTED ON THE PLANS.
  - STATION AND OFFSET ON CURB AND GUTTER REFERS TO A POINT ON THE FLOWLINE.
  - DETAILED RAMP AND DRIVE APPROACH GRADING IS PROVIDED ON SHEETS D6 - D11.
  - PROTECT IN PLACE ALL (E) SIDEWALK DRAINS.

COPYRIGHT 2024 BY PROVOST & PRITCHARD ENGINEERING, INC. ALL RIGHTS RESERVED. THIS DRAWING IS THE PROPERTY OF PROVOST & PRITCHARD ENGINEERING, INC. AND IS NOT TO BE REPRODUCED OR TRANSMITTED IN ANY FORM OR BY ANY MEANS, ELECTRONIC OR MECHANICAL, INCLUDING PHOTOCOPYING, RECORDING, OR BY ANY INFORMATION STORAGE AND RETRIEVAL SYSTEM, WITHOUT THE WRITTEN PERMISSION OF PROVOST & PRITCHARD ENGINEERING, INC. THE USER OF THIS DRAWING SHALL HOLD THE FIRM OF PROVOST & PRITCHARD ENGINEERING, INC. AND ITS ENGINEERS, ARCHITECTS, AND OTHER PROFESSIONALS HAVING ASSOCIATED WITH THE PROJECT AND THE USER OF THIS DRAWING SHALL BE RESPONSIBLE FOR OBTAINING ALL NECESSARY PERMITS AND APPROVALS FROM THE APPROPRIATE AGENCIES AND AGENCIES BEFORE CONSTRUCTION OF THE PROJECT.

NO.	REVISION	BY	DATE
			OCTOBER 2024

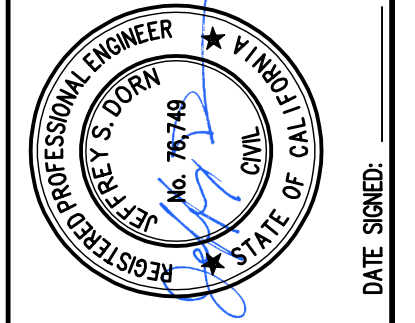

CITY OF TURLOCK  
CONSTRUCTION PLANS FOR ROADS PROGRAM  
CAPITAL IMPROVEMENT PROJECT  
CITY PROJECT NO. 23-068 - PACKAGE 1  
DETAILS  
SITE DETAILS

PROVOST & PRITCHARD  
405 W. FIR AVENUE  
TURLOCK, CA 95259  
PHONE (530) 449-2700  
FAX (530) 449-2715  
www.provostandpritchard.com

DESIGN ENGINEER:  
JD  
LICENSE NO:  
76749  
DRAFTED BY: AR  
CHECKED BY: JD  
DATE: OCT 2024  
JOB NO: 229224001  
PROJECT NO: 229224001  
PHASE:  
0 1"  
ORIGINAL SCALE SHOWN IS ONE INCH. ADJUST SCALE FOR REDUCED OR ENLARGED PLANS.  
SHEET D9  
20 OF 38



SCALE IN FEET  
0 2.5 5 10  
CITY OF TURLOCK  
MUNICIPAL SERVICES DEPARTMENT  
156 S. BROADWAY, SUITE 150  
(209) 668-5520







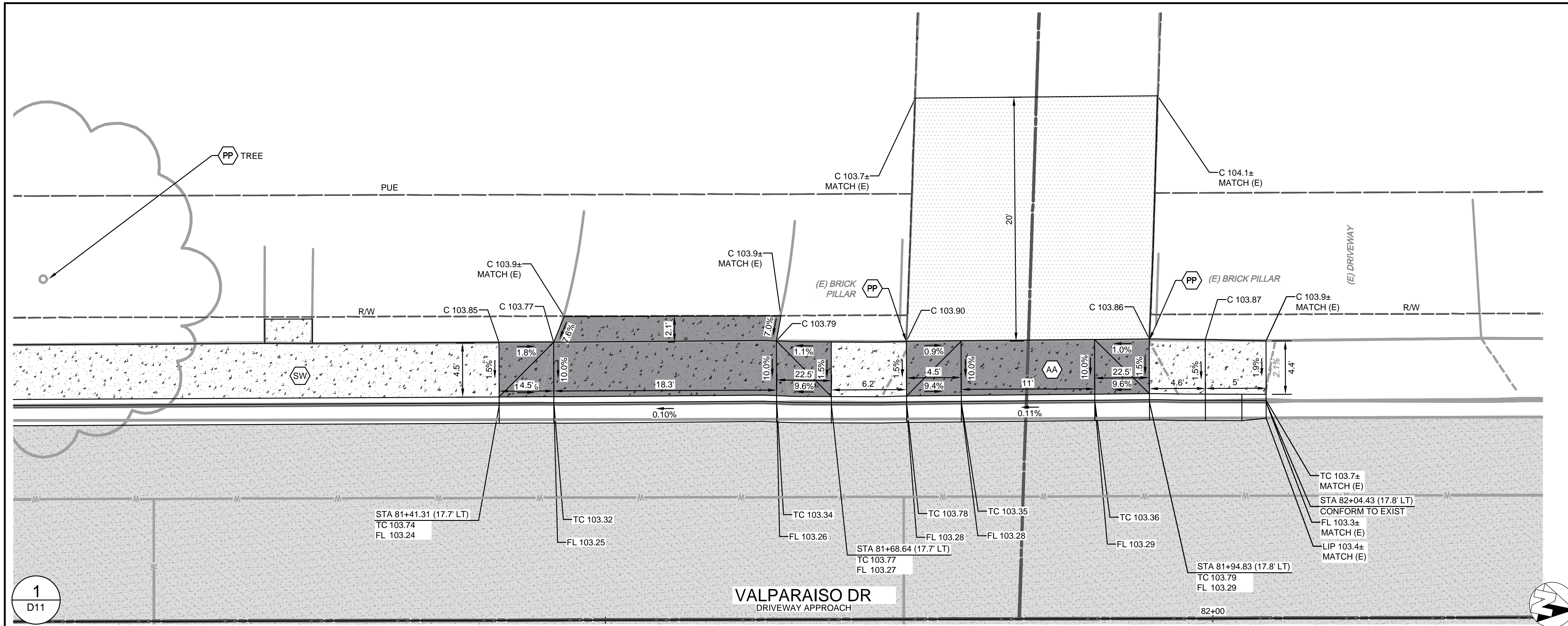

1  
D11

**VALPARAISO DR**  
DRIVEWAY APPROACH

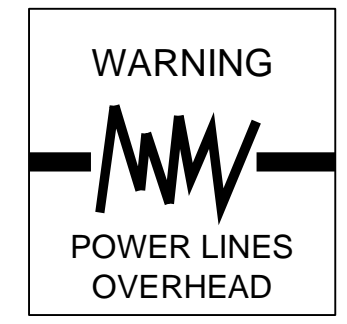

CONSTRUCTION CALLOUTS	
SYM	DESCRIPTION
AA	ALLEY APPROACH PER CITY OF TURLOCK STD DWG C-7
AG	ADJUST TO FINISHED GRADE
CGA	SAWCUT AND REMOVE (E) CURB AND GUTTER AND CONSTRUCT NEW CURB AND GUTTER PER CITY OF TURLOCK STD DWG C-1. DOWEL INTO EXISTING CURB AND GUTTER PER DETAIL 1, SHEET D5
CG	CONSTRUCT NEW CURB AND GUTTER PER CITY OF TURLOCK STD DWG C-1. DOWEL INTO EXISTING CURB AND GUTTER PER DETAIL 2, SHEET D5
CR	SAWCUT AND REMOVE (E) CURB RETURN, RAMP, AND SIDEWALK AND CONSTRUCT NEW CURB RETURN, RAMP, AND SIDEWALK PER PROJECT SPECIFICATIONS AND SITE DETAILS
DA	RESIDENTIAL DRIVE APPROACH PER CITY OF TURLOCK STD DWG C-5
DI	REMOVE AND REPLACE CATCH BASIN PER CITY OF TURLOCK STD SD-3
DW	DETECTABLE WARNING SURFACE PER CALTRANS STD DWG SHEET A88A
MH	ADJUST MANHOLE TO FINISHED GRADE AFTER PAVING OPERATIONS PER DETAIL
PP	PROTECT IN PLACE
RC	RETAINING CURB
RL	REMOVE AND RELOCATE
SW	CONSTRUCT SIDEWALK PER CITY OF TURLOCK STD DWG C-3. DOWEL INTO EXISTING SIDEWALK PER DETAIL 1, SHEET D5. PROTECT (E) ROOF DRAINS IN PLACE OR REPLACE IN KIND
VG	CONSTRUCT VALLEY GUTTER PER CITY OF TURLOCK STD DWG C-1

- LEGEND**
- FDR-C RECONSTRUCTION PER DETAIL 2 SHEET D5
  - 8.0" TYPE A HMA PAVEMENT PLUG OVER  
6" CNS COMPACTED TO 95%
  - 3.5" MINIMUM THICK CONCRETE OVER  
6" CNS COMPACTED TO 90%
  - 7.5" MINIMUM THICK CONCRETE OVER  
4" AGGREGATE BASE ROCK CLASS 2 PER CITY OF TURLOCK STD DWG C-7
  - 4" MINIMUM THICK TYPE A HMA PAVEMENT OVER  
6" CNS COMPACTED TO 95%

- CONSTRUCTION NOTES**
1. EXISTING DRIVEWAYS, CURB, AND GUTTER TO REMAIN UNLESS OTHERWISE NOTED ON THE PLANS.
  2. STATION AND OFFSET ON CURB AND GUTTER REFERS TO A POINT ON THE FLOWLINE.
  3. DETAILED RAMP AND DRIVE APPROACH GRADING IS PROVIDED ON SHEETS D6 - D11.
  4. PROTECT IN PLACE ALL (E) SIDEWALK DRAINS.

NO.	REVISION	BY	DATE
			OCTOBER 2024

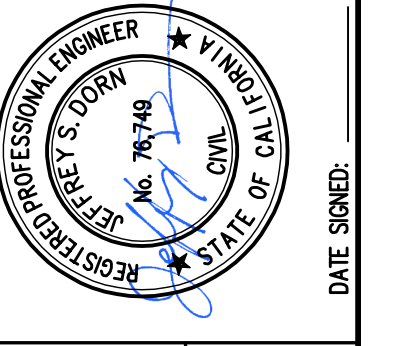

CITY OF TURLOCK  
CONSTRUCTION PLANS FOR ROADS PROGRAM  
CAPITAL IMPROVEMENT PROJECT  
CITY PROJECT NO. 23-068 - PACKAGE 1  
DETAILS  
SITE DETAILS

**PROVOST & PRITCHARD**  
405 W FIR AVENUE  
TURLOCK, CA 95259  
PHONE (559) 449-2700  
FAX (559) 449-2715  
www.provostandpritchard.com

DESIGN ENGINEER:  
JD  
LICENSE NO:  
76749

DRAFTED BY: AR  
CHECKED BY: JD

DATE: OCT 2024  
JOB NO: 229224001

PROJECT NO: 229224001  
PHASE:

0 1"  
INCH ADJUST SCALE FOR  
REDUCED OR ENLARGED PLANS.



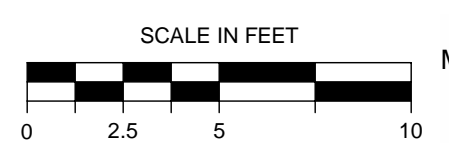



SHEET **D11**  
22 OF 38



CITY OF TURLOCK  
MUNICIPAL SERVICES DEPARTMENT  
156 S. BROADWAY, SUITE 150  
(209) 668-5520



**LEGEND**

-  MINOR CONCRETE (CURB RAMP)
-  MINOR CONCRETE (ALLEY)
-  MINOR CONCRETE (C&G)
-  MINOR CONCRETE (SIDEWALK)
-  HMA CONFORM (ALLEY)
-  HMA (SAWCUT)

**NOTES**

1. FOR INFORMATION NOT SHOWN, SEE CITY OF TURLOCK STANDARD DRAWINGS ON SHEETS D1 AND D2
2. RETAINING CURBS REQUIRED TO CONSTRUCT CURB RAMPS ARE INCLUDED IN MINOR CONCRETE (CURB RAMP)

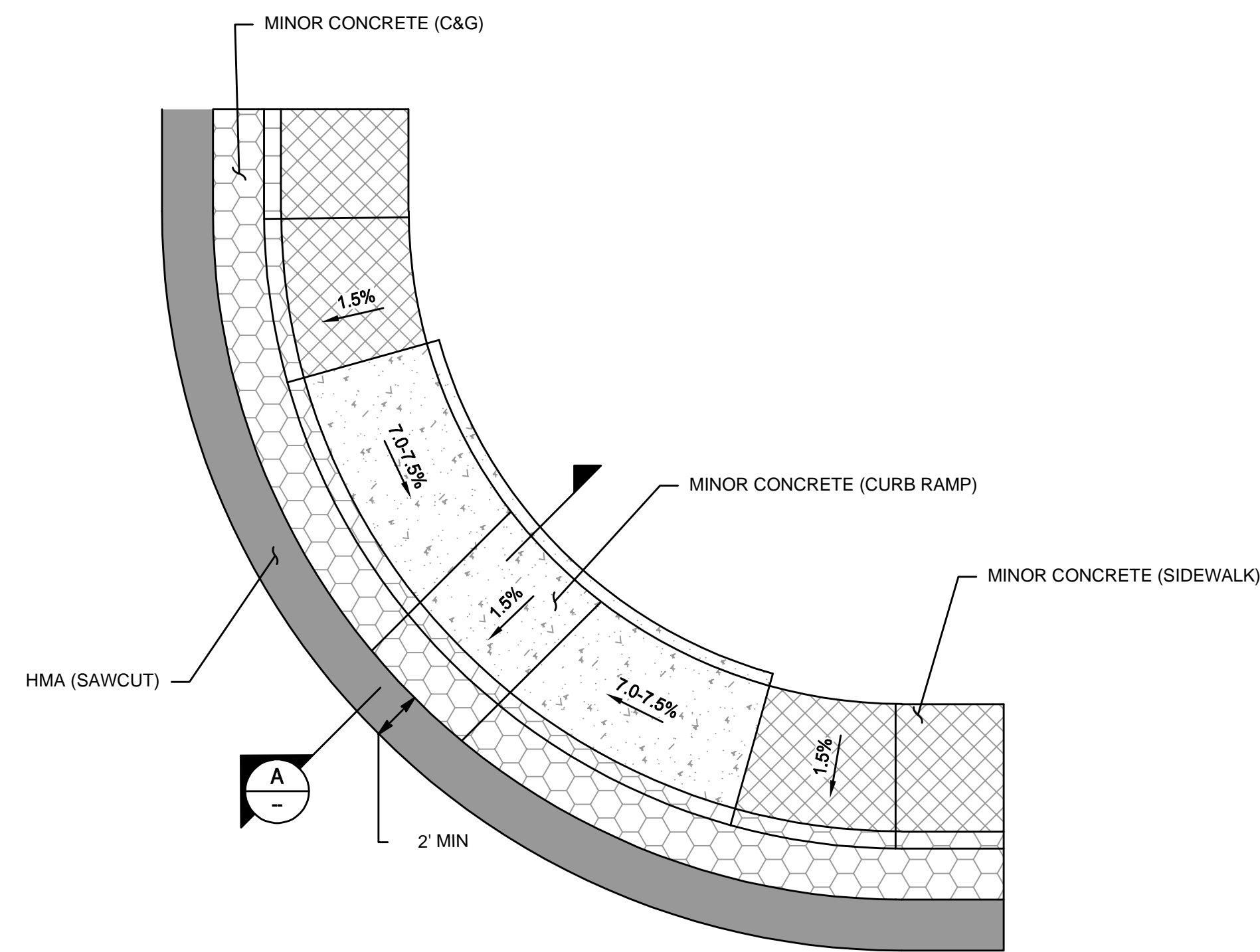

**CURB RAMP: TYPE C TYPICAL DETAIL**

SCALE: NTS

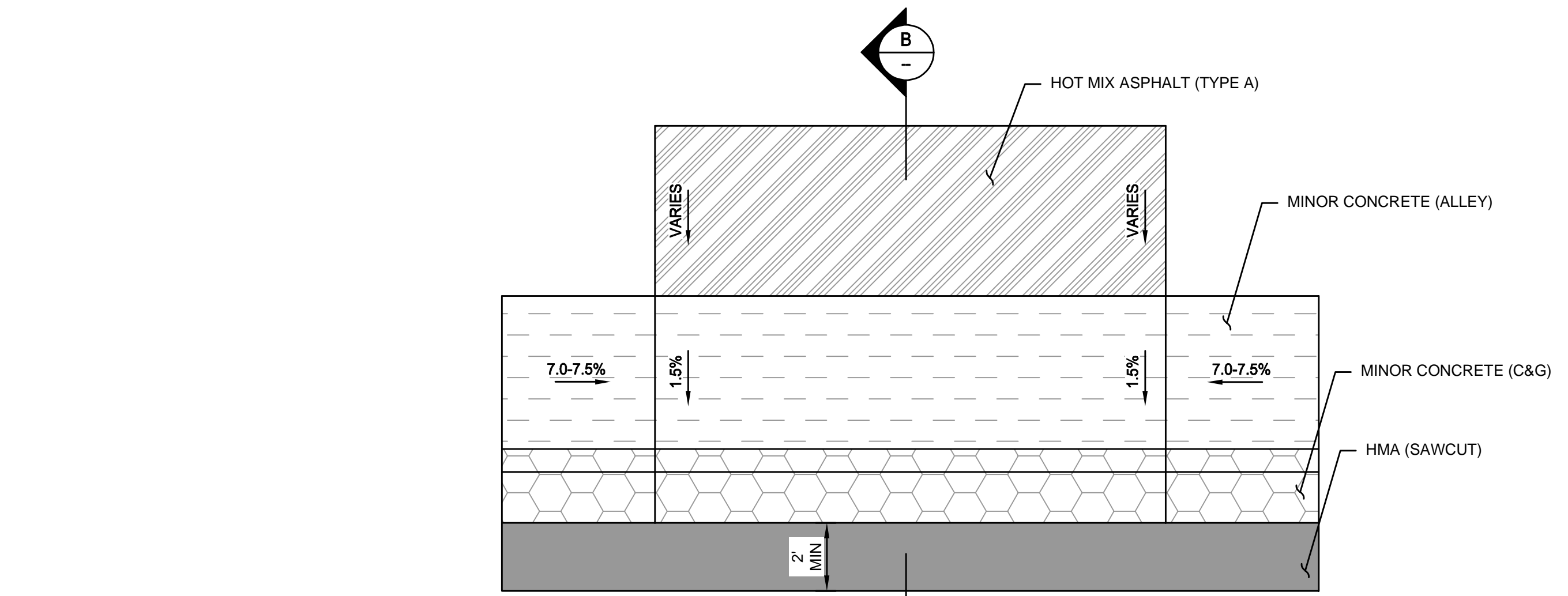

**ALLEYWAY APPROACH TYPICAL DETAIL**

SCALE: NTS

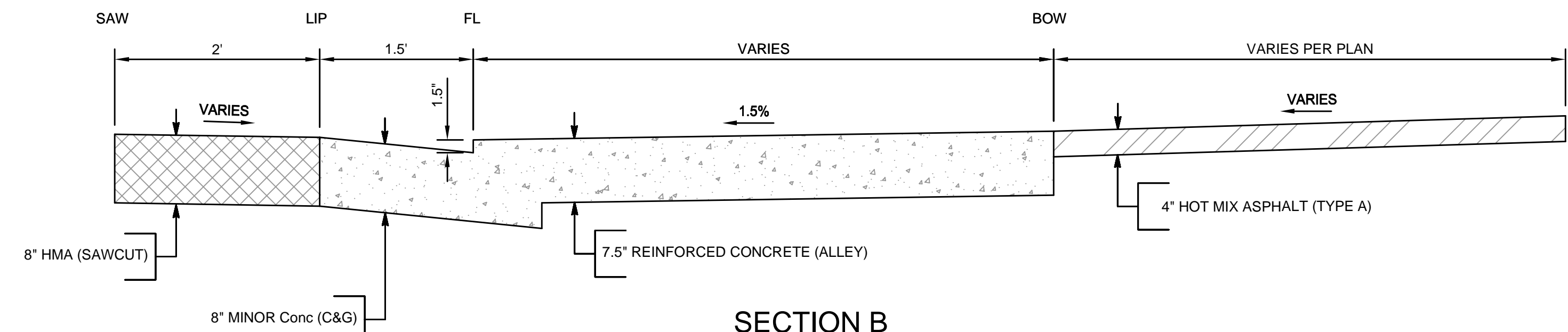

**SECTION B**

NO SCALE

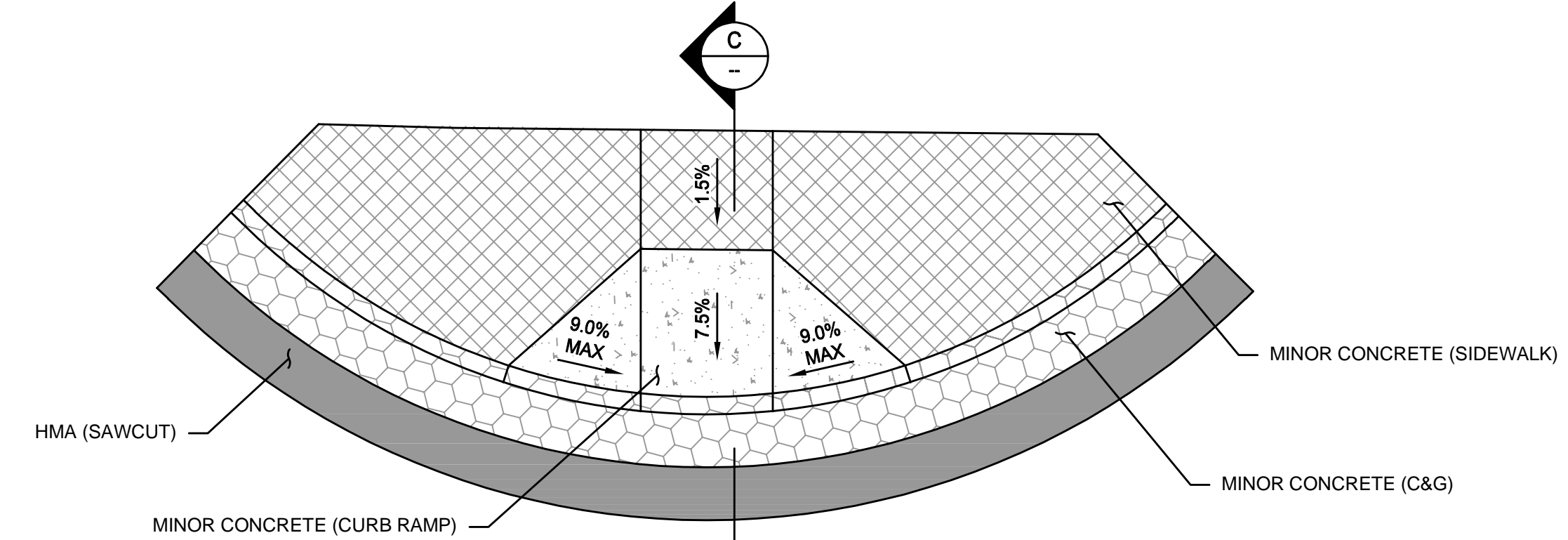

**CURB RAMP: TYPE A TYPICAL DETAIL**

SCALE: NTS

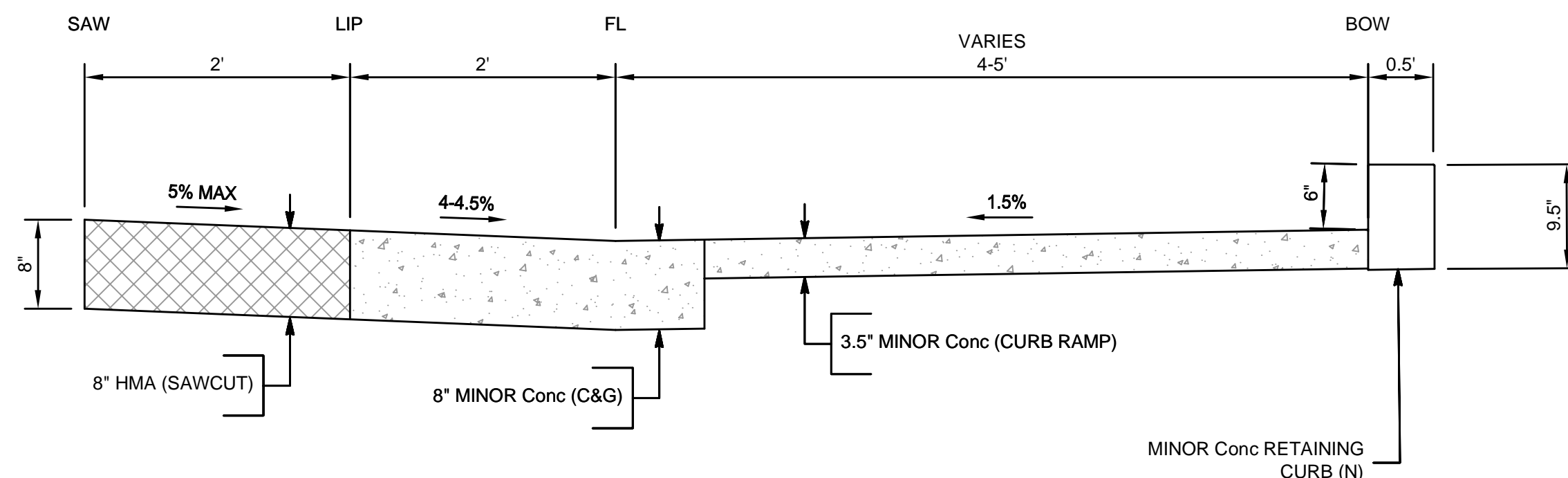

**SECTION A**

NO SCALE

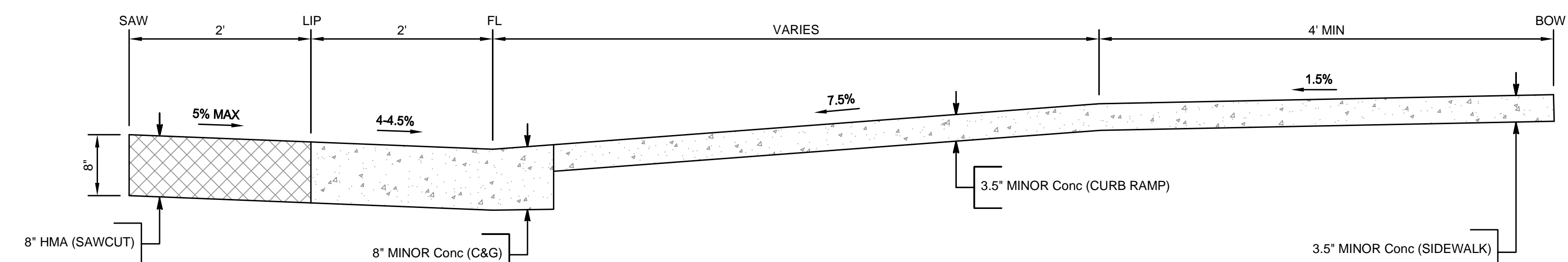

**SECTION C**

NO SCALE

1  
D5

COPYRIGHT 2024 BY PROVOST & PRITCHARD ENGINEERING  
This drawing is the property of Provost & Pritchard Engineering Group, Inc. and is not to be reproduced, stored in a retrieval system, or copied in any form or by any means, without the prior written permission of Provost & Pritchard Engineering Group, Inc. The user of this drawing shall hold the firm of Provost & Pritchard Engineering Group, Inc. harmless from and against all claims, damages, and expenses, including reasonable attorneys' fees, arising from or resulting from the use of this drawing.

<b>OCTOBER 2024</b>	BY	DATE
NO.	REVISION	DATE

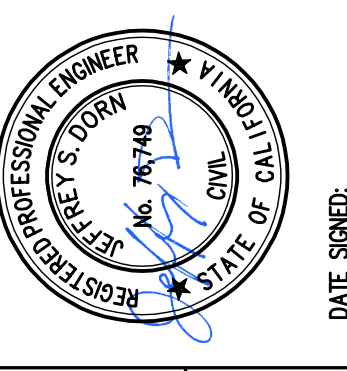

**CIVIL DETAILS**

CITY OF TURLOCK  
CONSTRUCTION PLANS FOR ROADS PROGRAM  
CAPITAL IMPROVEMENT PROJECT  
CITY PROJECT NO. 23-068 - PACKAGE 1  
DETAILS

**PROVOST & PRITCHARD**  
405 W. FIR AVENUE  
TURLOCK, CA 95259  
PHONE (559) 449-2700  
FAX (559) 449-2715  
www.provostandpritchard.com

DESIGN ENGINEER: JD	CHECKED BY: JD
LICENSE NO: 76749	DATE: OCT 2024
JOB NO: 229224001	
PROJECT NO: 229224001	
PHASE:	
0 1'	
ORIGINAL SCALE SHOWN IS ONE INCH. ADJUST SCALE FOR REDUCED OR ENLARGED PLANS.	
SHEET <b>D12</b>	
23 OF 38	





R11-2



M4-10



M6-4



C19 (CA)



R11-4



W5-1



C23 (CA)



SC3 (CA)



M4-8

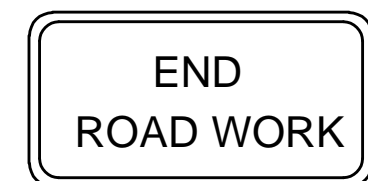

G20-2

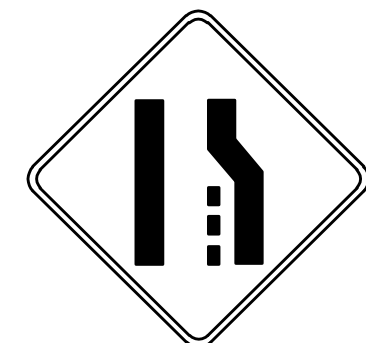

W4-2



W20-2

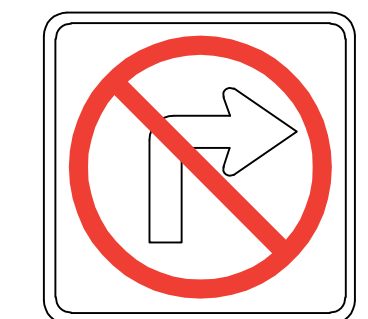

R3-1



R5-1



M4-8a

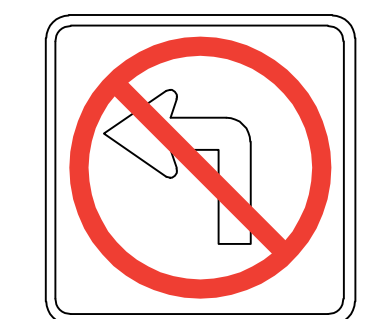

R3-2

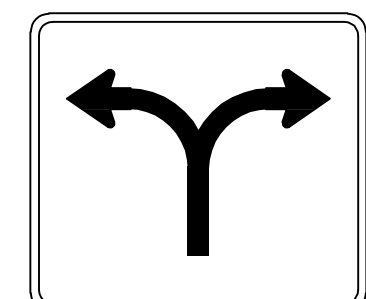

R60B (CA)

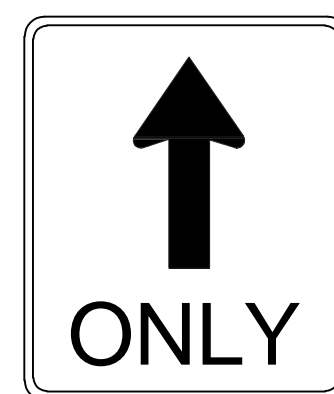

R3-5a

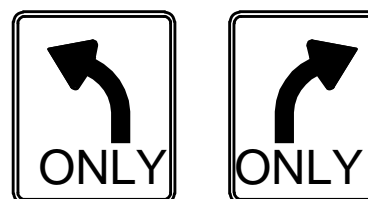

R3-5

TRAFFIC CONTROL SIGN LEGEND

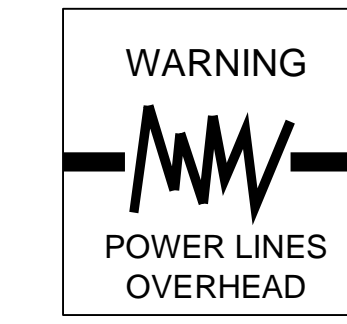

TRAFFIC CONTROL GENERAL NOTES:

1. VALIDATION: THE TRAFFIC CONTROL PLAN IS NOT VALID UNTIL WORK DATES ARE APPROVED. THE CONTRACTOR SHALL, PER SECTION 601-2 OF THE CITY SUPPLEMENT TO THE STANDARD SPECIFICATIONS FOR PUBLIC WORKS CONSTRUCTION, CONTACT THE PUBLIC WORKS TRAFFIC CONTROL SECTION AT (209) 668-5590 TO OBTAIN A PERMIT. THE CONTRACTOR MUST SUBMIT A COMPLETED TRAFFIC CONTROL PERMIT FORM A MINIMUM OF TWO (2) WORKING DAYS PRIOR TO STARTING WORK, OR FIVE (5) WORKING DAYS WHEN WORK WILL AFFECT A TRAFFIC SIGNAL.
2. STANDARDS: THIS TRAFFIC CONTROL PLAN SHALL CONFORM TO EACH OF THE FOLLOWING MANUALS:  
EDITION DESCRIPTION  
2014 CALIFORNIA MANUAL ON UNIFORM TRAFFIC CONTROL DEVICES CA MUTCD  
2016 CITY OF TURLOCK STANDARD SPECIFICATIONS AND DRAWINGS  
2023 CALTRANS STANDARD PLANS
3. NOTIFICATIONS: THE CONTRACTOR SHALL NOTIFY RELEVANT AGENCIES A MINIMUM OF FIVE (5) WORKING DAYS PRIOR TO ANY EXCAVATION, CONSTRUCTION, OR TRAFFIC CONTROL.
4. THE CONTRACTOR SHALL NOTIFY PROPERTY OWNERS AND TENANTS A MINIMUM OF SEVEN (7) WORKING DAYS PRIOR TO CLOSURE OF DRIVEWAYS. THE CONTRACTOR SHALL POST SIGNS NOTIFYING THE PUBLIC A MINIMUM OF SEVEN (7) WORKING DAYS PRIOR TO CLOSURE OF STREETS.
5. POSTING PARKING RESTRICTIONS: THE CONTRACTOR SHALL POST "TOW-AWAY/NO PARKING SIGNS SEVENTY TWO (72) HOURS IN ADVANCE OF PARKING REMOVAL. SIGNS SHALL INDICATE SPECIFIC DAYS, DATES, AND TIMES OF RESTRICTIONS.
6. EXCAVATIONS: EXCEPT AS OTHERWISE SHOWN ON THE PLANS, TRENCHES SHALL BE BACKFILLED OR TRENCH-PLATED AT THE END OF EACH WORK DAY, AN ASPHALT RAMP SHALL BE PLACED AROUND EACH TRENCH PLATE TO PREVENT THE PLATE FROM BEING DISLODGED. CONTRACTOR SHALL MONITOR TRENCH PLATES DURING NON-WORKING HOURS TO ENSURE THAT THEY DO NOT BECOME DISLODGED, UPON COMPLETION OF EXCAVATION BACKFILL, THE CONTRACTOR SHALL PROVIDE A SATISFACTORY SURFACE FOR TRAFFIC, WHEN CONSTRUCTION OPERATIONS ARE NOT ACTIVELY IN PROGRESS, THE CONTRACTOR SHALL MAINTAIN ALL TRAVEL LANES, BIKE LANES, AND PEDESTRIAN WALKWAYS OPEN TO THE APPROPRIATE TRAFFIC EXCEPT AS OTHERWISE SHOWN ON THE PLANS.
7. RESTORATION OF TRAFFIC CONTROL DEVICES: THE CONTRACTOR SHALL REPAIR OR REPLACE TRAFFIC CONTROL DEVICES INCLUDING TRAFFIC SIGNS, STRIPING, PAVEMENT MARKERS, PAVEMENT MARKINGS, LEGENDS, CURB MARKINGS, LOOP DETECTORS, TRAFFIC SIGNAL EQUIPMENT, ETC. DAMAGED OR REMOVED AS A RESULT OF OPERATIONS AND NOT DESIGNATED FOR REMOVAL. REPAIRS AND REPLACEMENTS SHALL BE AT LEAST EQUAL TO EXISTING IMPROVEMENT.
8. TEMPORARY TRAFFIC SIGNAL DETECTION: THE CONTRACTOR SHALL INSTALL CITY APPROVED TEMPORARY VIDEO OR RADAR DETECTION WHEN EXISTING TRAFFIC SIGNAL DETECTION SYSTEMS ARE DAMAGED, DISABLED, OR BECOME INEFFECTIVE DUE TO CONSTRUCTION FOR A PERIOD OF FIVE (5) OR MORE DAYS. THE CONTRACTOR SHALL COMPLETELY REMOVE ALL TEMPORARY TRAFFIC SIGNAL DETECTION EQUIPMENT AND RESTORE/INSTALL A CITY APPROVED PERMANENT VEHICLE DETECTION SYSTEM UPON COMPLETION OF CONSTRUCTION. ALL INSTALLATION AND REMOVALS ARE SUBJECT TO APPROVAL BY THE CITY ENGINEER.
9. CHANGE IN WORK: THE CITY ENGINEER WILL OBSERVE THESE TRAFFIC CONTROL PLANS IN OPERATION AND RESERVE THE RIGHT TO MAKE ANY CHANGES AS FIELD CONDITIONS WARRANT, ANY CHANGES SHALL BE DOCUMENTED AND SUPERCEDE THESE PLANS.
10. OPEN TRENCH: THE CONTRACTOR SHALL PLACE "OPEN TRENCH" SIGNS C27 CA ON TYPE BARRICADES WITHIN THE WORK ZONE, AHEAD OF ANY WORK AREA WHICH INCLUDES OPEN TRENCHES IN EXCESS OF THREE (3) INCHES IN DEPTH, PER CA MUTCD SECTION 6F.103 CA GUIDELINES.
11. FOR WORK NOT COVERED BY THESE TRAFFIC CONTROL PLANS: THE CONTRACTOR SHALL PREPARE TRAFFIC CONTROL WORKING DRAWINGS AND SUBMIT THEM TO THE CITY RESIDENT ENGINEER. THE CONTRACTOR SHALL ALLOW A MINIMUM OF TWENTY (20) WORKING DAYS FOR REVIEW OF THE WORKING DRAWINGS. UPON APPROVAL OF THE TRAFFIC CONTROL PLAN, THE PUBLIC WORKS TRAFFIC CONTROL SECTION WILL ISSUE A TRAFFIC CONTROL PLAN TCP PERMIT FOR THIS WORK.
12. CONTRACTOR SHALL INSTALL UNEVEN PAVEMENT SIGNS C46 CA ALONG THE EDGE OF AREAS WHERE A STEP OF GREATER THAN 2" EXISTS WHETHER PARALLEL OR PERPENDICULAR TO THE DIRECTION OF TRAVEL.
13. CONTRACTOR HAS THE OPTION TO WORK AT MULTIPLE LOCATIONS CONCURRENTLY. ADJACENT BLOCKS SHALL NOT BE REDUCED TO ONE-WAY TRAFFIC AT THE SAME TIME.
14. SEE TABLE 6H-3 IN THE CALIFORNIA MANUAL ON UNIFORM TRAFFIC CONTROL DEVICES CA MUTCD FOR MEANING OF LETTER CODES ON TYPICAL APPLICATION DIAGRAMS.
15. CONTRACTOR SHALL DEPLOY FOUR (4) PORTABLE CHANGEABLE MESSAGE SYSTEMS (PCMS) THROUGHOUT CONSTRUCTION, WITH PLACEMENT AS DIRECTED BY THE ENGINEER.

COPYRIGHT 2024 BY PROVOST & PRITCHARD ENGINEERING  
 This plan of Provost & Pritchard Engineering Group, Inc. expressly reserves its common law copyright and other intellectual property rights in this plan. No part of this plan may be reproduced, stored in a retrieval system, or transmitted in any form or by any means, electronic, mechanical, photocopying, recording, or by any information storage and retrieval system, without the prior written permission of Provost & Pritchard Engineering Group, Inc. The City of Turlock shall hold the title of this plan in trust for the City of Turlock. The City of Turlock shall not be liable for any damages, including reasonable attorneys' fees, arising out of the use of this plan. Provost & Pritchard Engineering Group, Inc. legal fees associated with defending and enforcing these rights.

ADDENDUM	DATE	REVISION	No.
ADDENDUM 1 - 09/10/2024			
ADDENDUM 2 - 09/26/2024			
ADDENDUM 3 - 10/03/2024			
ADDENDUM 4 - 10/17/2024			
ADDENDUM 5 - 10/29/2024			
THIS CONFORMED SET HAS BEEN UPDATED WITH ADDENDA 1-4 ISSUED IN RESPONSE TO CONSTRUCTION PERMITS IN CASE OF DISCREPANCY. ACTUAL RESPONSES TO PERMITS GOVERN.			

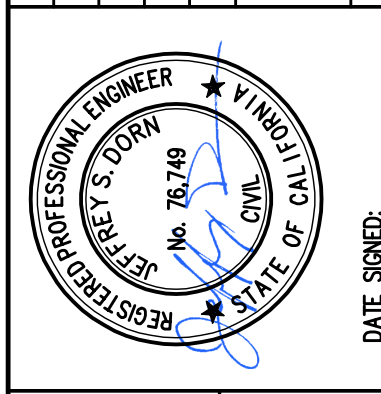

CITY OF TURLOCK  
 CONSTRUCTION PLANS FOR ROADS PROGRAM  
 CAPITAL IMPROVEMENT PROJECT  
 CITY PROJECT NO. 23-068 - PACKAGE 1  
 TRAFFIC HANDLING  
 LEGEND

PROVOST & PRITCHARD  
 466 W FIR AVENUE  
 GLOUCESTER, CA 95611-1816  
 TEL: (916) 448-2715  
 FAX: (916) 448-2715  
 www.provostandpritchard.com

DESIGN ENGINEER:	JD
LICENSE NO:	76749
DRAFTED BY:	AR
CHECKED BY:	JD
DATE:	OCT 2024
JOB NO:	229224001
PROJECT NO:	229224001
PHASE:	
ORIGINAL SCALE SHOWN IS ONE INCH. ADJUST SCALE FOR REDUCED OR ENLARGED PLANS.	
SHEET	TH1
24	OF 38



CITY OF TURLOCK  
 PUBLIC WORKS DEPARTMENT  
 ENGINEERING DIVISION  
 156 S. BROADWAY, SUITE 150  
 (209) 668-5520





Know what's below.  
Call before you dig.

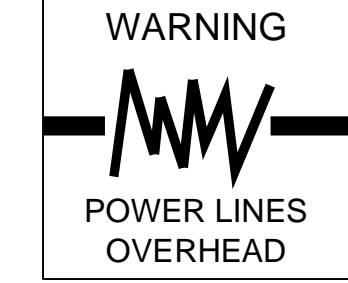
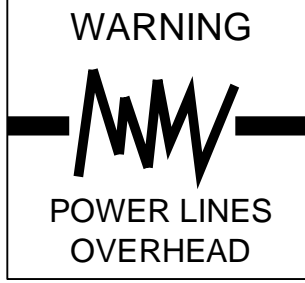

Know what's below.  
Call before you dig.

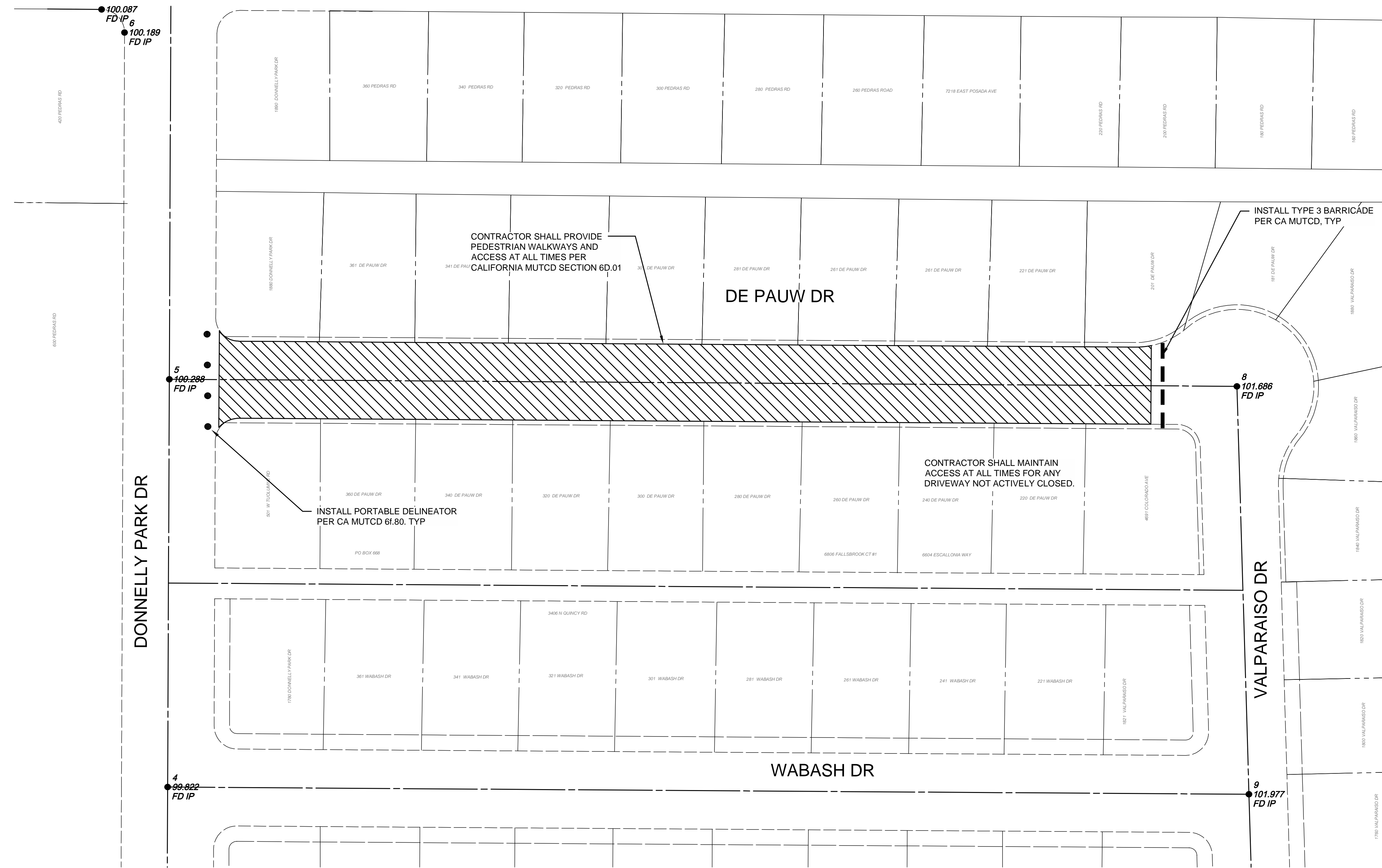

TYPICAL TRAFFIC CONTROL PLAN

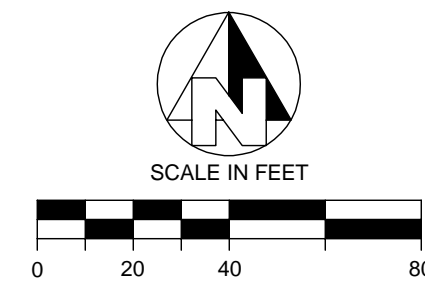

CITY OF TURLOCK  
MUNICIPAL SERVICES DEPARTMENT  
156 S. BROADWAY, SUITE 150  
(209) 668-5520

COPYRIGHT 2024 BY PROVOST & PRITCHARD ENGINEERING  
This drawing is the property of Provost & Pritchard Engineering Group, Inc. and is not to be reproduced, stored in a retrieval system, or copied in any form or by any means, without the prior written permission of Provost & Pritchard Engineering Group, Inc. The user of this drawing shall hold the firm of Provost & Pritchard Engineering Group, Inc. harmless from and against all claims, damages, and expenses, including reasonable attorneys' fees, arising from or resulting from the use of this drawing.

NO.	REVISION	BY	DATE
	OCTOBER 2024		

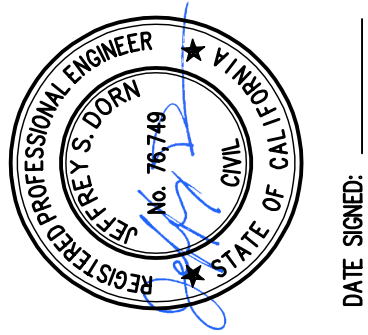

CITY OF TURLOCK  
CONSTRUCTION PLANS FOR ROADS PROGRAM  
CAPITAL IMPROVEMENT PROJECT  
CITY PROJECT NO. 23-068 - PACKAGE 1  
TRAFFIC HANDLING  
DETAILS

**PROVOST & PRITCHARD**  
405 W. FIR AVENUE  
TURLOCK, CA 95259  
PHONE (559) 449-2700  
FAX (559) 449-2715  
www.provostandpritchard.com

DESIGN ENGINEER: JD	CHECKED BY: JD
LICENSE NO: 76749	DATE: OCT 2024
DRAFTED BY: AR	JOB NO: 229224001
PROJECT NO: 229224001	PHASE:
ORIGINAL SCALE SHOWN IS ONE INCH. ADJUST SCALE FOR REDUCED OR ENLARGED PLANS.	
SHEET <b>TH2</b>	
25 OF 38	





Know what's below.  
Call before you dig.

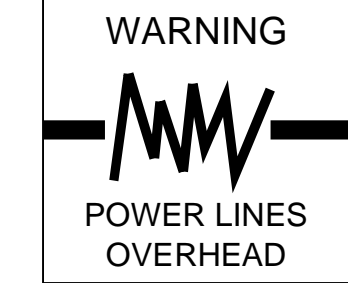
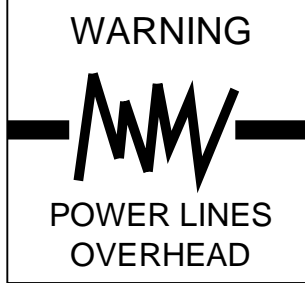

Know what's below.  
Call before you dig.

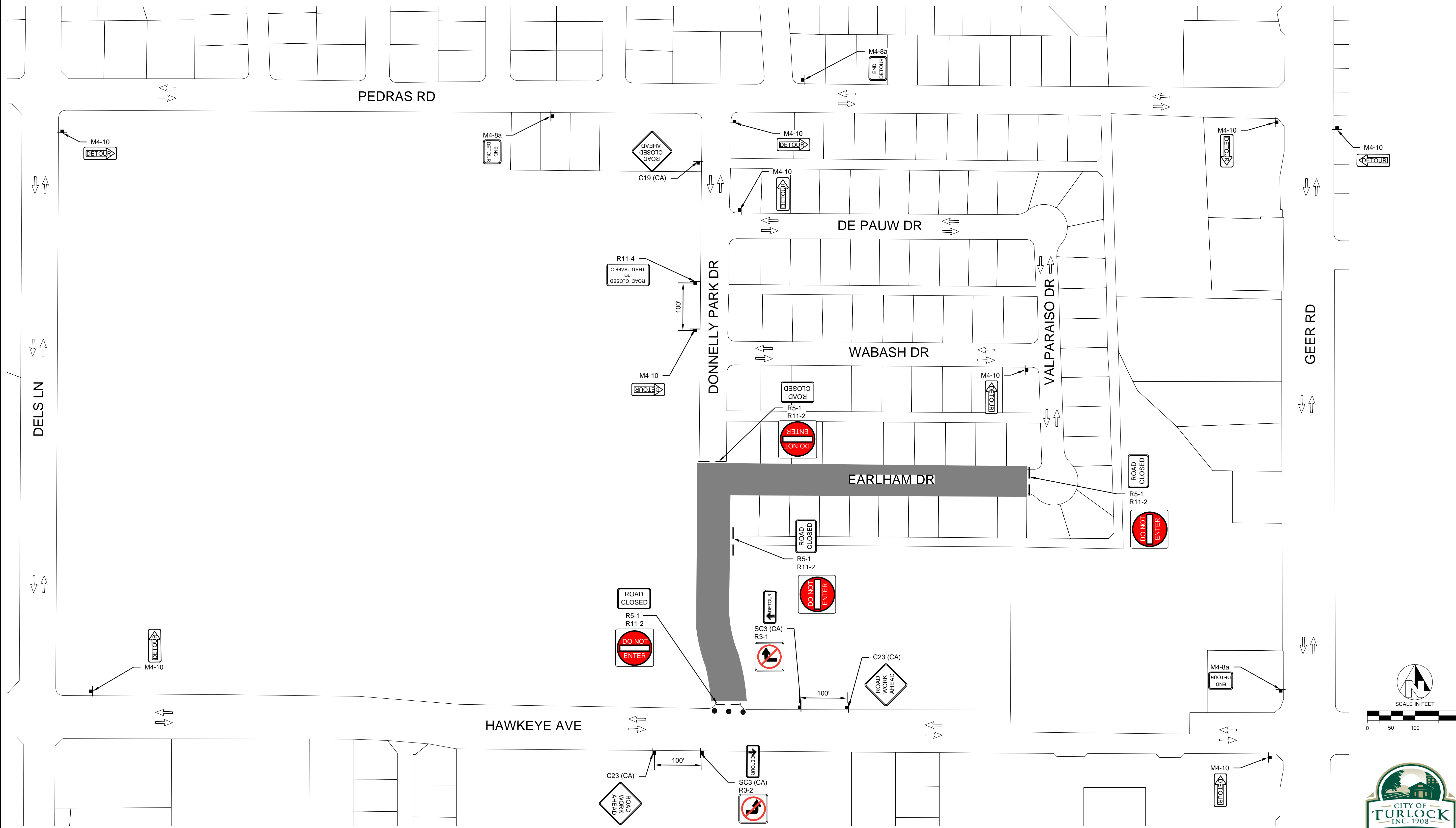

TRAFFIC DETOUR PLAN - PHASE 1

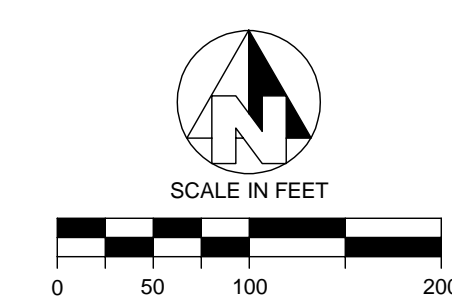

CITY OF TURLOCK  
MUNICIPAL SERVICES DEPARTMENT  
156 S. BROADWAY, SUITE 150  
(209) 668-5520

COPYRIGHT 2024 BY PROVOST & PRITCHARD ENGINEERING  
This plan of Provost & Pritchard Engineering Group, Inc. expressly reserves its common law copyright and other applicable property or copied in any form or manner whatsoever, nor may they be assigned to a third party without first obtaining the written permission of Provost & Pritchard Engineering Group, Inc. In the event of unauthorized reuse of these plans by a third party, the third party shall hold the firm of Provost & Pritchard Engineering Group, Inc. and its employees, agents, and representatives harmless from and against all claims, damages, and expenses, including reasonable attorneys' fees, that may be incurred by the City of Turlock in connection with the enforcement of these rights.

NO.	REVISION	BY	DATE
			OCTOBER 2024

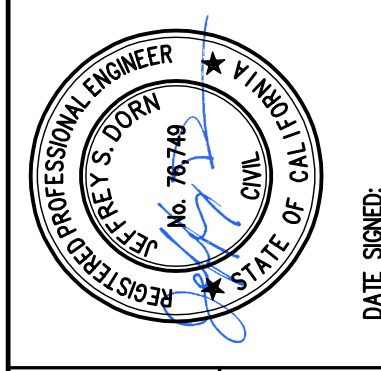

CITY OF TURLOCK  
CONSTRUCTION PLANS FOR ROADS PROGRAM  
CAPITAL IMPROVEMENT PROJECT  
CITY PROJECT NO. 23-068 - PACKAGE 1  
TRAFFIC HANDLING

**PROVOST & PRITCHARD**  
465 W. FIR AVENUE  
TURLOCK, CA 95259  
PHONE (530) 449-2700  
FAX (530) 449-2715  
www.provostandpritchard.com

DESIGN ENGINEER: JD	LICENSE NO: 76749
DRAFTED BY: AR	CHECKED BY: JD
DATE: OCT 2024	
JOB NO: 229224001	
PROJECT NO: 229224001	
PHASE:	
0 1'	
ORIGINAL SCALE SHOWN IS ONE INCH. ADJUST SCALE FOR REDUCED OR ENLARGED PLANS.	
SHEET <b>TH3</b>	
26	OF 38

11/25/2024 4:37 PM G:\Turlock\_City\229224001-2024 Road Rehab\300 CAD\341 Sheet Set\08\_Traffic Handling\TH3 SHEET.dwg -abby Roque





Know what's below.  
Call before you dig.

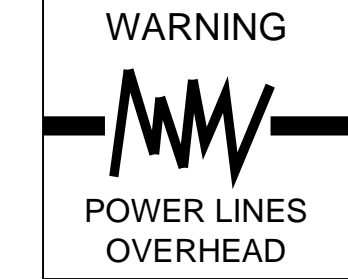
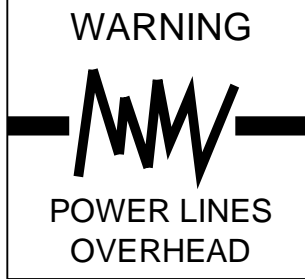

Know what's below.  
Call before you dig.

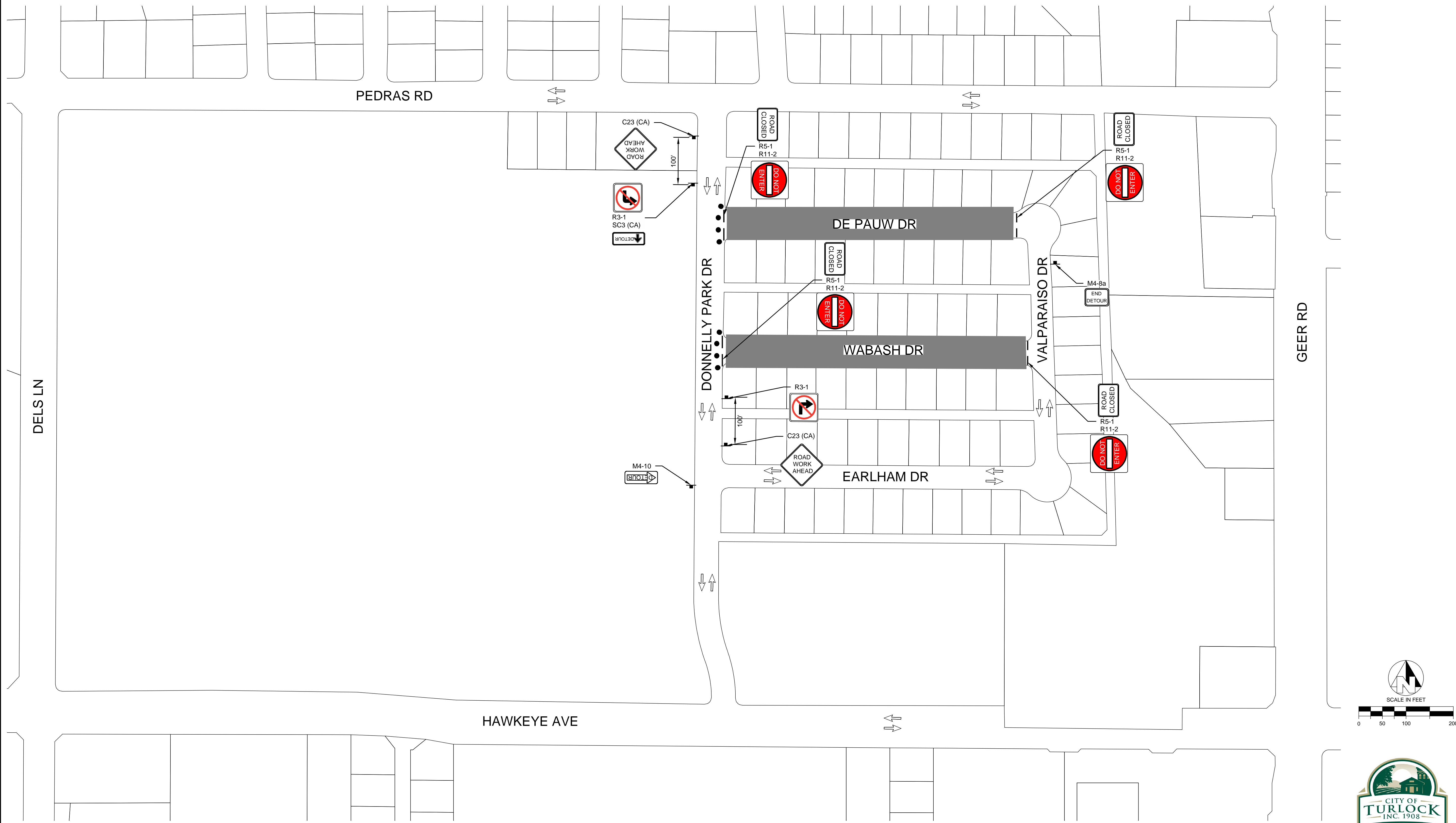

TRAFFIC DETOUR PLAN - PHASE 2

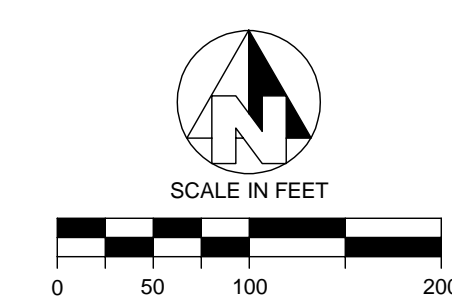

CITY OF TURLOCK  
MUNICIPAL SERVICES DEPARTMENT  
156 S. BROADWAY, SUITE 150  
(209) 668-5520

COPYRIGHT 2024 BY PROVOST & PRITCHARD ENGINEERING  
This plan of Provost & Pritchard Engineering Group, Inc. expressly reserves its common law copyright and other applicable property rights in this plan. No part of this plan may be reproduced, stored in a retrieval system, or copied in any form or by any means, electronic, mechanical, photocopying, recording, or by any information storage and retrieval system, without the prior written permission of Provost & Pritchard Engineering Group, Inc. The City of Turlock shall hold the title of this plan in trust for the City of Turlock. Provost & Pritchard Engineering Group, Inc. is a legal firm associated with, and its employees are duly licensed professional engineers in the State of California.

NO.	REVISION	BY	DATE
	OCTOBER 2024		

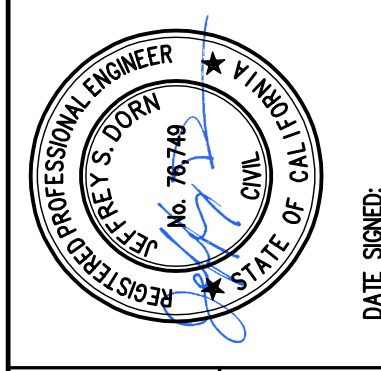

CITY OF TURLOCK  
CONSTRUCTION PLANS FOR ROADS PROGRAM  
CAPITAL IMPROVEMENT PROJECT  
CITY PROJECT NO. 23-068 - PACKAGE 1  
TRAFFIC HANDLING  
TRAFFIC HANDLING

**PROVOST & PRITCHARD**  
405 W. FIR AVENUE  
TURLOCK, CA 95257  
PHONE (959) 449-2700  
FAX (959) 449-2715  
www.provostandpritchard.com

DESIGN ENGINEER: JD	LICENSE NO: 76749
DRAFTED BY: AR	CHECKED BY: JD
DATE: OCT 2024	
JOB NO: 229224001	
PROJECT NO: 229224001	
PHASE:	
0 1"	
ORIGINAL SCALE SHOWN IS ONE INCH. ADJUST SCALE FOR REDUCED OR ENLARGED PLANS.	
SHEET <b>TH4</b>	
27	OF 38

11/25/2024 4:37 PM G:\Turlock\_City of 229224001-2024 Road Rehab\300 CAD\341 Sheet Set\08\_Traffic Handling\TH4 SHEET.dwg -abby Roque



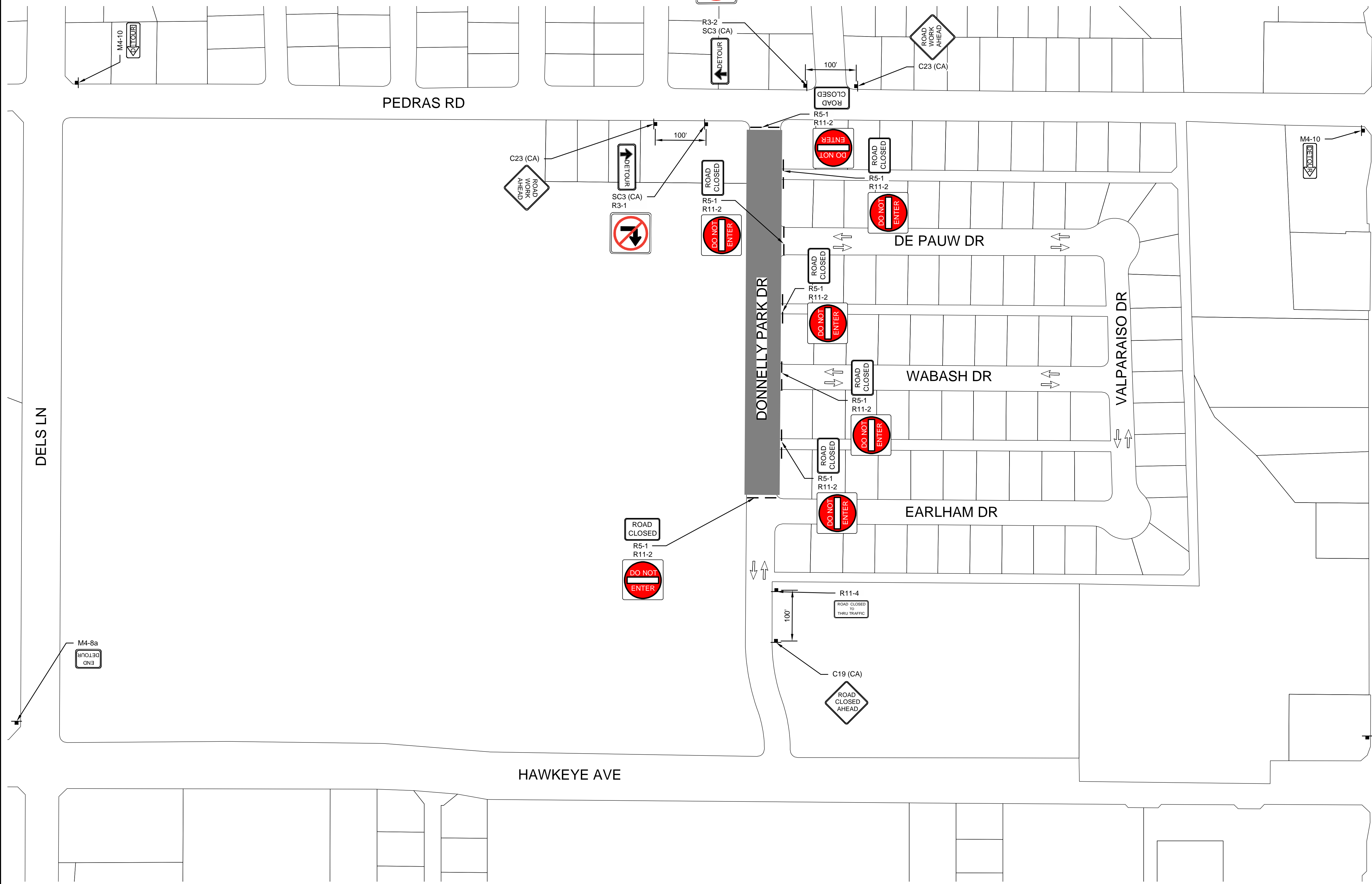
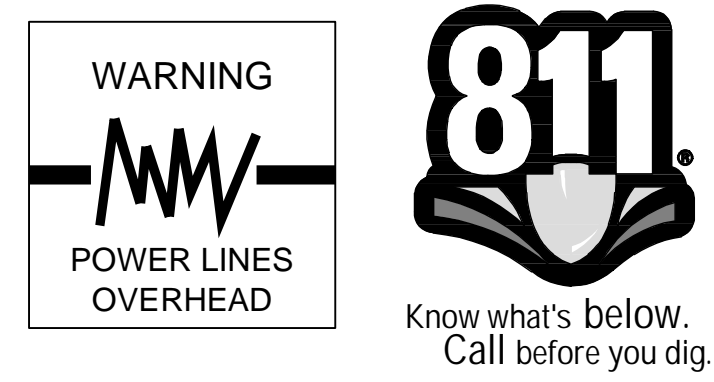
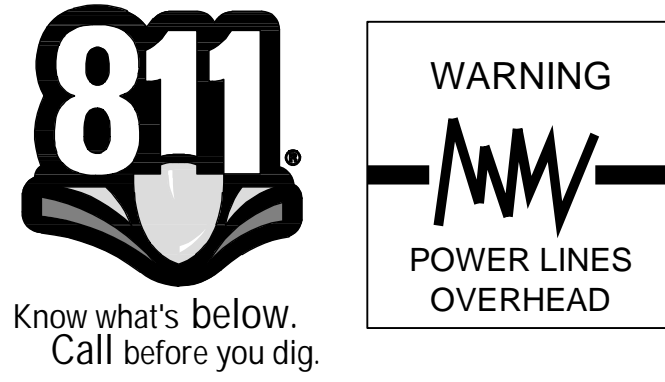

TRAFFIC DETOUR PLAN - PHASE 4

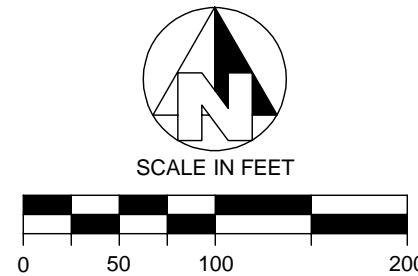

CITY OF TURLOCK  
MUNICIPAL SERVICES DEPARTMENT  
156 S. BROADWAY, SUITE 150  
(209) 668-5520

COPYRIGHT 2024 BY PROVOST & PRITCHARD ENGINEERING  
This plan of Provost & Pritchard Engineering Group, Inc. expressly reserves its common law copyright and other applicable property or copied in any form or manner whatsoever, nor may they be assigned to a third party without first obtaining the written permission of Provost & Pritchard Engineering Group, Inc. The third party shall hold the plan of Provost & Pritchard Engineering Group, Inc. Engineering Group, Inc.'s legal fees associated with defending and enforcing these rights.

NO.	REVISION	BY	DATE
			OCTOBER 2024

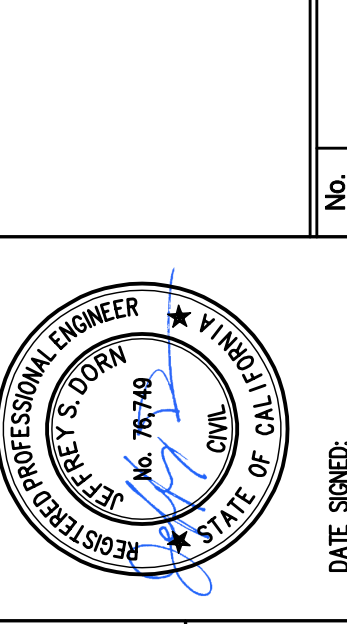

CITY OF TURLOCK  
CONSTRUCTION PLANS FOR ROADS PROGRAM  
CAPITAL IMPROVEMENT PROJECT  
CITY PROJECT NO. 23-068 - PACKAGE 1  
TRAFFIC HANDLING  
TRAFFIC HANDLING

**PROVOST & PRITCHARD**  
405 W FIR AVENUE  
TURLOCK, CA 95257  
PHONE (959) 449-2700  
FAX (959) 449-2715  
www.provostandpritchard.com

DESIGN ENGINEER: JD LICENSE NO: 76749	CHECKED BY: JD
DRAFTED BY: AR	DATE: OCT 2024
JOB NO: 229224001	PROJECT NO: 229224001
PHASE:	0 1"
ORIGINAL SCALE SHOWN IS ONE INCH. ADJUST SCALE FOR REDUCED OR ENLARGED PLANS.	
SHEET	<b>TH5</b>
28	OF 38

11/25/2024 4:37 PM G:\Turlock\_City of 229224001-2024 Road Rehab\300 CAD\341 Sheet Set\08\_Traffic Handling\THE SHEET.dwg -abby Roque









Know what's below.  
Call before you dig.

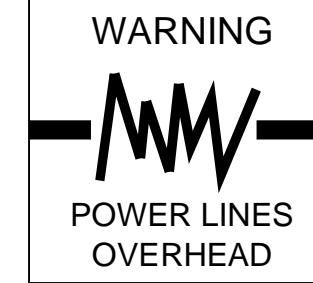
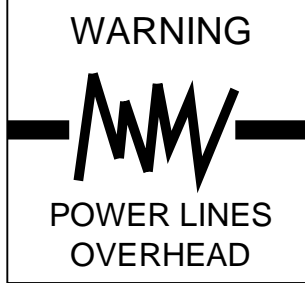

Know what's below.  
Call before you dig.

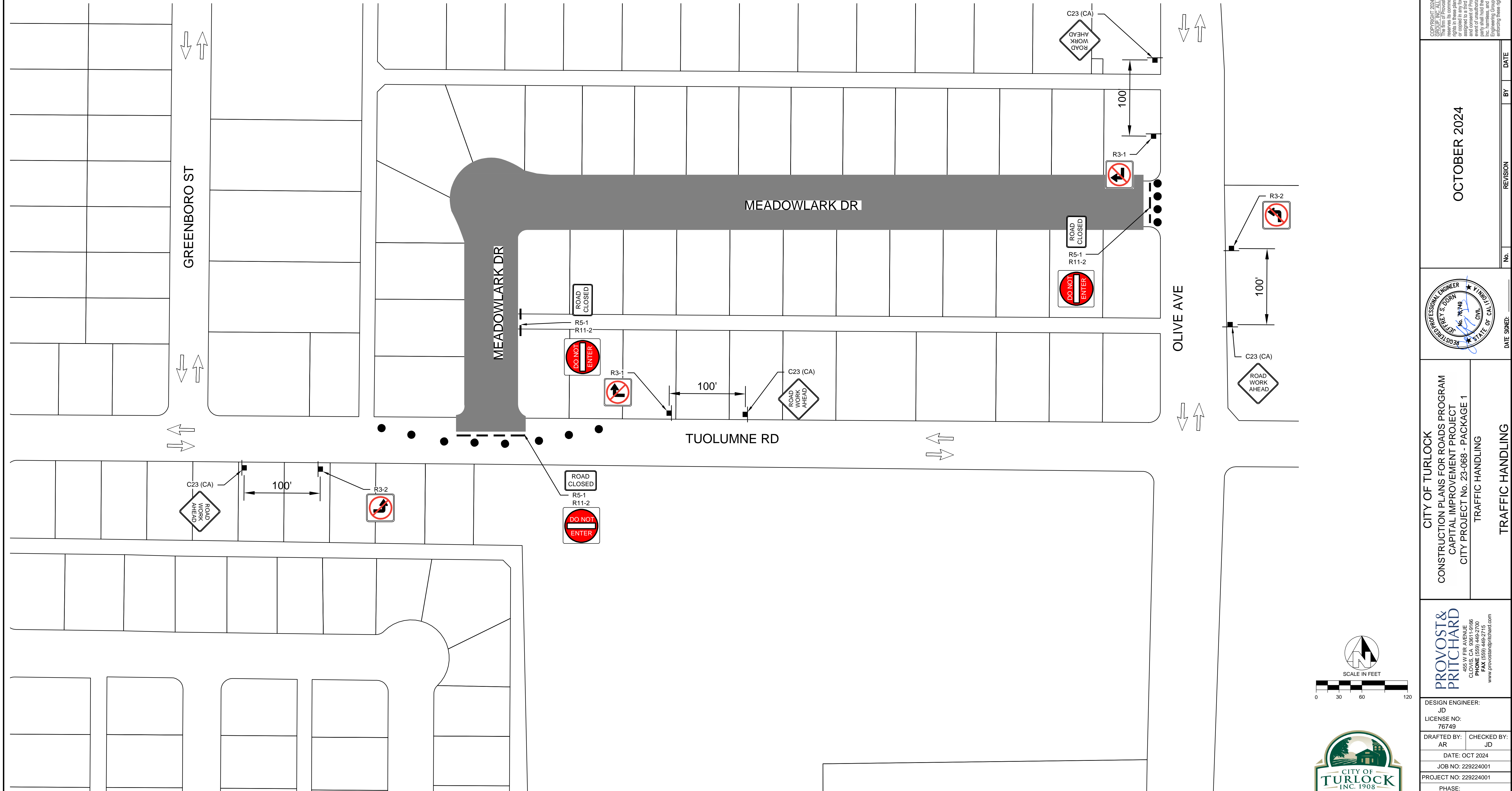

TRAFFIC DETOUR PLAN - PHASE 6

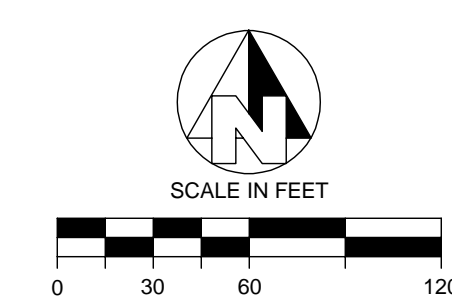

CITY OF TURLOCK  
MUNICIPAL SERVICES DEPARTMENT  
156 S. BROADWAY, SUITE 150  
(209) 668-5520

COPYRIGHT 2024 BY PROVOST & PRITCHARD ENGINEERING  
This plan of Provost & Pritchard Engineering Group, Inc. expressly reserves its common law copyright and other protectable property rights in this plan. No part of this plan may be reproduced, stored in a retrieval system, or copied in any form or by any means, electronic, mechanical, photocopying, recording, or by any information storage and retrieval system, without the prior written permission of Provost & Pritchard Engineering Group, Inc. The user of this plan shall hold the firm of Provost & Pritchard Engineering Group, Inc. harmless from and against all claims, damages, and expenses, including reasonable attorneys' fees, arising from or resulting from the use of this plan. Provost & Pritchard Engineering Group, Inc. legal fees associated with defending and enforcing these rights.

NO.	REVISION	BY	DATE
			OCTOBER 2024

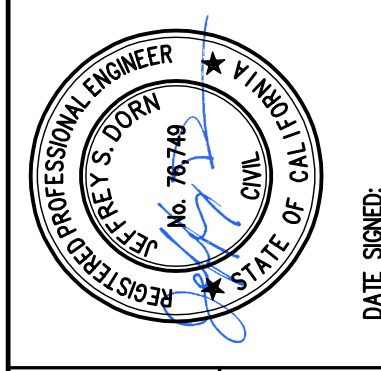

CITY OF TURLOCK  
CONSTRUCTION PLANS FOR ROADS PROGRAM  
CAPITAL IMPROVEMENT PROJECT  
CITY PROJECT NO. 23-068 - PACKAGE 1  
TRAFFIC HANDLING

TRAFFIC HANDLING

**PROVOST & PRITCHARD**  
405 W. FIR AVENUE  
TURLOCK, CA 95259  
PHONE (959) 449-2700  
FAX (959) 449-2715  
www.provostandpritchard.com

DESIGN ENGINEER: JD LICENSE NO: 76749	CHECKED BY: JD
DRAFTED BY: AR	DATE: OCT 2024
JOB NO: 229224001	PROJECT NO: 229224001
PHASE:	
ORIGINAL SCALE SHOWN IS ONE INCH. ADJUST SCALE FOR REDUCED OR ENLARGED PLANS.	
SHEET	TH7
30	OF 38

11/25/2024 4:38 PM G:\Turlock\_City\_of-229224001-2024\_Road\_Rehab\300\_CAD\341\_Sheet\_Sets\08\_Traffic\_Handling\THE SHEET.dwg -abby Roque





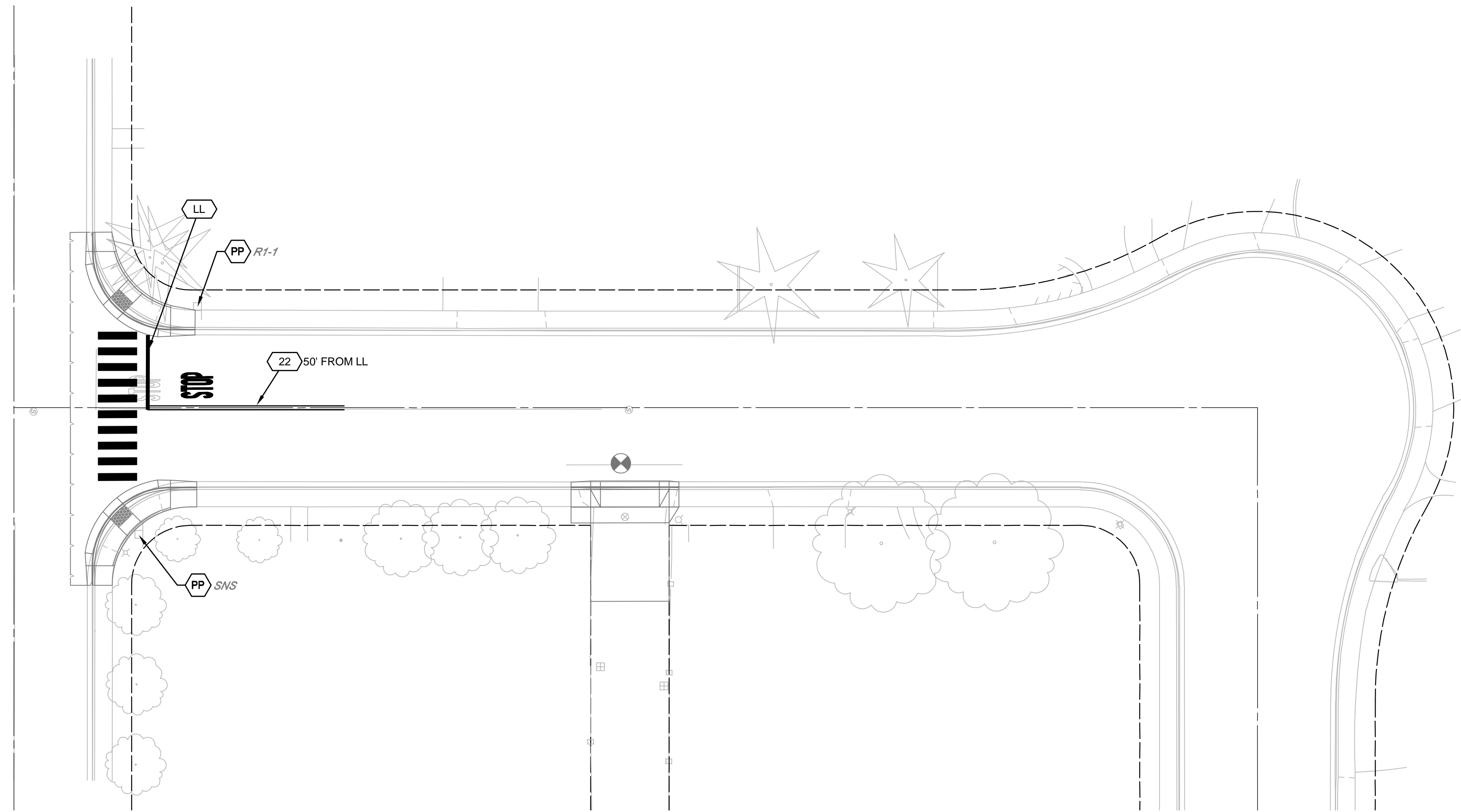

TUOLUMNE RD

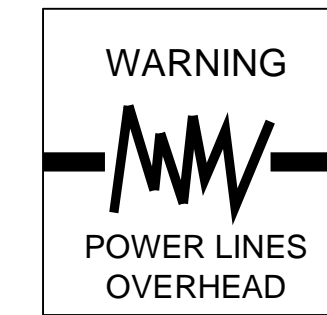

MEADOWLARK DR

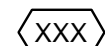

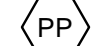
**LEGEND**

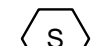
-  CROSSWALK PER CITY OF TURLOCK STD C-17 ON DETAIL SHEET D2 & D5.
-  TRAFFIC LINE DETAIL PER CALTRANS STD. PLANS
-  TYPE IV (L) ARROW PER CALTRANS STD. PLANS DETAIL A24A AND ON DETAIL SHEET D5
-  "STOP" MARKING PER CALTRANS STD. PLANS DETAIL A24D AND SHEET D5
-  PROTECT IN PLACE
-  REMOVE ROADSIDE SIGN
-  RELOCATE ROADSIDE SIGN AS SHOWN ON PLANS.
-  FURNISH AND INSTALL ROADSIDE SIGN. SIGN DESIGNATION AS SHOWN ON PLANS.

**NOTES**

1. ALL TRAFFIC STRIPING AND PAVEMENT MARKINGS SHALL BE THERMOPLASTIC
- ALL CONFLICTING PAVEMENT MARKINGS ARE TO BE OBLITERATED PRIOR TO NEW STRIPING INSTALLATION.

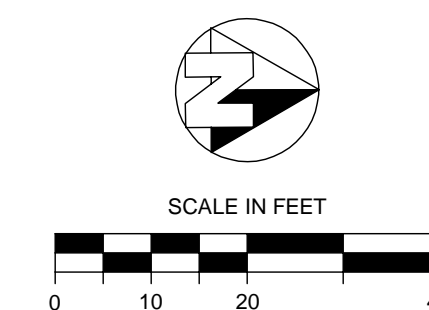

CITY OF TURLOCK  
MUNICIPAL SERVICES DEPARTMENT  
156 S. BROADWAY, SUITE 150  
(209) 668-5520

COPYRIGHT 2024 BY PROVOST & PRITCHARD ENGINEERING  
THIS PLAN AND ALL INFORMATION CONTAINED HEREIN ARE THE PROPERTY OF PROVOST & PRITCHARD ENGINEERING GROUP, INC. EXPRESSLY RESERVES ALL RIGHTS IN THIS PLAN AND ALL INFORMATION CONTAINED HEREIN. NO PART OF THIS PLAN OR INFORMATION CONTAINED HEREIN IS TO BE REPRODUCED, COPIED, OR TRANSMITTED IN ANY FORM OR BY ANY MEANS, ELECTRONIC OR MECHANICAL, INCLUDING PHOTOCOPYING, RECORDING, OR BY ANY INFORMATION STORAGE AND RETRIEVAL SYSTEM, WITHOUT THE WRITTEN PERMISSION OF PROVOST & PRITCHARD ENGINEERING GROUP, INC. THE CITY OF TURLOCK SHALL HOLD THE FIRM OF PROVOST & PRITCHARD ENGINEERING GROUP, INC. HARMLESS FROM AND AGAINST ALL LIABILITY, INCLUDING REASONABLE ATTORNEY'S FEES, ARISING FROM OR OUT OF THE USE OF THIS PLAN AND ALL INFORMATION CONTAINED HEREIN.

NO.	REVISION	BY	DATE
	OCTOBER 2024		

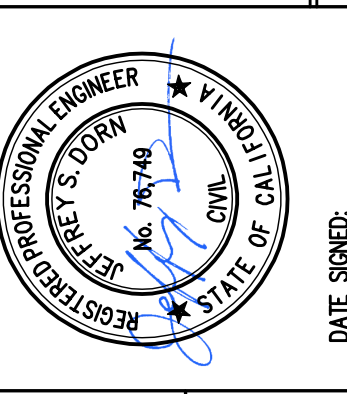

CITY OF TURLOCK  
CONSTRUCTION PLANS FOR ROADS PROGRAM  
CAPITAL IMPROVEMENT PROJECT  
CITY PROJECT NO. 23-068 - PACKAGE 1  
STRIPING  
MEADOWLARK DR

**PROVOST & PRITCHARD**  
405 W FIR AVENUE  
TURLOCK, CA 95259  
PHONE (959) 449-2700  
FAX (959) 449-2715  
www.provostandpritchard.com

DESIGN ENGINEER:  
JD  
LICENSE NO:  
76749

DRAFTED BY: AR  
CHECKED BY: JD

DATE: OCT 2024

JOB NO: 229224001

PROJECT NO: 229224001

PHASE:  
0 1"

ORIGINAL SCALE SHOWN IS ONE INCH. ADJUST SCALE FOR REDUCED OR ENLARGED PLANS.

SHEET **S1**  
31 OF 38



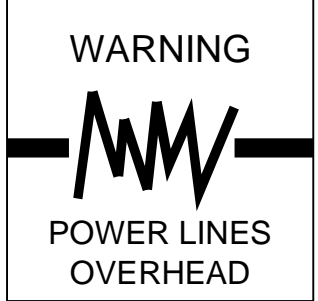

Know what's below.  
Call before you dig.

- LEGEND**
- CROSSWALK PER CITY OF TURLOCK STD C-17 ON DETAIL SHEET D2 & D5.
  - TRAFFIC LINE DETAIL PER CALTRANS STD. PLANS
  - TYPE IV (L) ARROW PER CALTRANS STD. PLANS DETAIL A24A AND ON DETAIL SHEET D5
  - "STOP" MARKING PER CALTRANS STD. PLANS DETAIL A24D AND SHEET D5
  - PROTECT IN PLACE
  - REMOVE ROADSIDE SIGN
  - RELOCATE ROADSIDE SIGN AS SHOWN ON PLANS.
  - FURNISH AND INSTALL ROADSIDE SIGN. SIGN DESIGNATION AS SHOWN ON PLANS.

- NOTES**
1. ALL TRAFFIC STRIPING AND PAVEMENT MARKINGS SHALL BE THERMOPLASTIC
- ALL CONFLICTING PAVEMENT MARKINGS ARE TO BE OBLITERATED PRIOR TO NEW STRIPING INSTALLATION.

COPYRIGHT 2024 BY PROVOST & PRITCHARD ENGINEERING  
THIS PLAN IS THE PROPERTY OF PROVOST & PRITCHARD ENGINEERING GROUP, INC. EXPRESSLY RESERVES ALL RIGHTS IN THIS PLAN. NO PART OF THIS PLAN IS TO BE REPRODUCED, COPIED, OR TRANSMITTED IN ANY FORM OR BY ANY MEANS, ELECTRONIC OR MECHANICAL, INCLUDING PHOTOCOPYING, RECORDING, OR BY ANY INFORMATION STORAGE AND RETRIEVAL SYSTEM, WITHOUT THE WRITTEN PERMISSION OF PROVOST & PRITCHARD ENGINEERING GROUP, INC. ANY UNAUTHORIZED REPRODUCTION OR TRANSMISSION OF THIS PLAN IS STRICTLY PROHIBITED. THE USER SHALL HOLD THE FIRM OF PROVOST & PRITCHARD ENGINEERING GROUP, INC. HARMLESS FROM ALL LIABILITY, INCLUDING LEGAL FEES ASSOCIATED WITH DEFENDING AND SETTLING THESE RIGHTS.

NO.	REVISION	BY	DATE
	OCTOBER 2024		

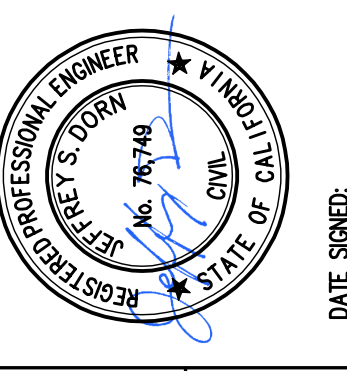

CITY OF TURLOCK  
CONSTRUCTION PLANS FOR ROADS PROGRAM  
CAPITAL IMPROVEMENT PROJECT  
CITY PROJECT NO. 23-068 - PACKAGE 1  
STRIPING  
MEADOWLARK DR

**PROVOST & PRITCHARD**  
465 W FIR AVENUE  
TURLOCK, CA 95257  
PHONE (950) 449-2700  
FAX (950) 449-2715  
www.provostandpritchard.com

DESIGN ENGINEER:  
JS  
LICENSE NO:  
76749

DRAFTED BY: AR  
CHECKED BY: JD

DATE: OCT 2024  
JOB NO: 229224001

PROJECT NO: 229224001  
PHASE:

0 1"  
INCH ADJUST SCALE FOR  
REDUCED OR ENLARGED PLANS.

SHEET **S2**  
32 OF 38

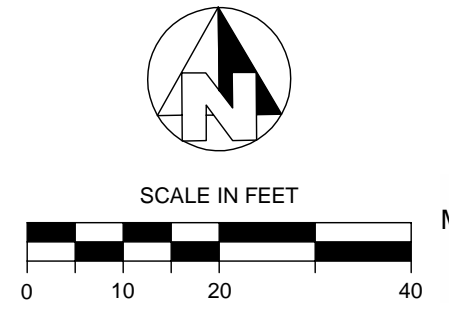

CITY OF TURLOCK  
MUNICIPAL SERVICES DEPARTMENT  
156 S. BROADWAY, SUITE 150  
(209) 668-5520

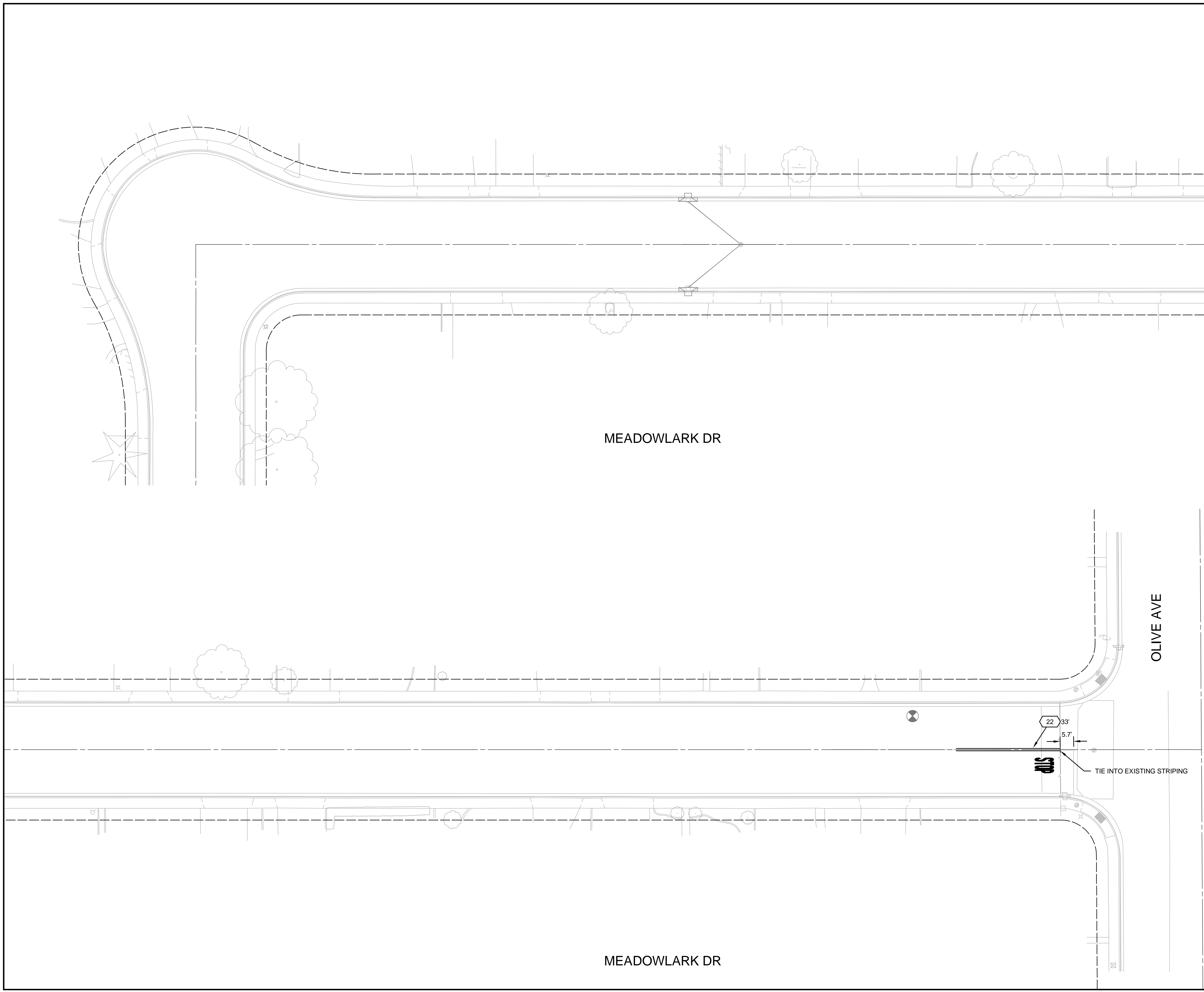

MEADOWLARK DR

OLIVE AVE

MEADOWLARK DR



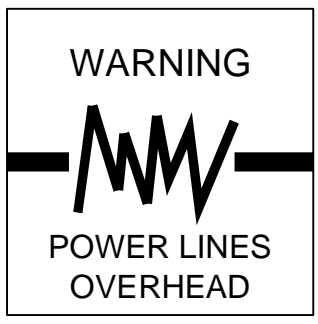

COPYRIGHT 2024 BY PROVOST & PRITCHARD ENGINEERING  
 THIS PLAN IS THE PROPERTY OF PROVOST & PRITCHARD ENGINEERING GROUP, INC. EXPRESSLY  
 RESERVES ALL RIGHTS IN THIS PLAN. NO PART OF THIS PLAN IS TO BE REPRODUCED, COPIED,  
 OR TRANSMITTED IN ANY FORM OR BY ANY MEANS, ELECTRONIC OR MECHANICAL, INCLUDING  
 PHOTOCOPYING, RECORDING, OR BY ANY INFORMATION STORAGE AND RETRIEVAL SYSTEM,  
 WITHOUT THE WRITTEN PERMISSION OF PROVOST & PRITCHARD ENGINEERING GROUP, INC. ANY UNAUTHORIZED  
 REPRODUCTION OR USE OF THIS PLAN IS STRICTLY PROHIBITED. THE USER SHALL HOLD  
 THE USER SHALL HOLD THE USER SHALL HOLD THE USER SHALL HOLD THE USER SHALL HOLD  
 PROVOST & PRITCHARD ENGINEERING GROUP, INC. IS NOT RESPONSIBLE FOR ANY DAMAGE,  
 INCLUDING REASONABLE ATTORNEY'S FEES, ARISING OUT OF OR RESULTING FROM THE USE  
 OF THIS PLAN.

- LEGEND**
- CROSSWALK PER CITY OF TURLOCK STD C-17 ON DETAIL SHEET D2 & D5.
  - TRAFFIC LINE DETAIL PER CALTRANS STD. PLANS
  - TYPE IV (L) ARROW PER CALTRANS STD. PLANS DETAIL A24A AND ON DETAIL SHEET D5
  - "STOP" MARKING PER CALTRANS STD. PLANS DETAIL A24D AND SHEET D5
  - PROTECT IN PLACE
  - REMOVE ROADSIDE SIGN
  - RELOCATE ROADSIDE SIGN AS SHOWN ON PLANS.
  - FURNISH AND INSTALL ROADSIDE SIGN. SIGN DESIGNATION AS SHOWN ON PLANS.

- NOTES**
1. ALL TRAFFIC STRIPING AND PAVEMENT MARKINGS SHALL BE THERMOPLASTIC
- ALL CONFLICTING PAVEMENT MARKINGS ARE TO BE OBLITERATED PRIOR TO NEW STRIPING INSTALLATION.

NO.	REVISION	BY	DATE
	OCTOBER 2024		

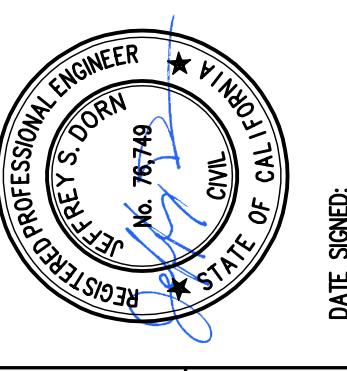

CITY OF TURLOCK  
 CONSTRUCTION PLANS FOR ROADS PROGRAM  
 CAPITAL IMPROVEMENT PROJECT  
 CITY PROJECT NO. 23-068 - PACKAGE 1  
 STRIPING  
 DONNELLY PARK DR

**PROVOST & PRITCHARD**  
 405 W FIR AVENUE  
 TURLOCK, CA 95259  
 PHONE (559) 449-2700  
 FAX (559) 449-2715  
 www.provostandpritchard.com

DESIGN ENGINEER: JD	LICENSE NO: 76749
DRAFTED BY: AR	CHECKED BY: JD
DATE: OCT 2024	
JOB NO: 229224001	
PROJECT NO: 229224001	
PHASE:	
ORIGINAL SCALE SHOWN IS ONE INCH. ADJUST SCALE FOR REDUCED OR ENLARGED PLANS.	
SHEET	<b>S3</b>
33	OF 38

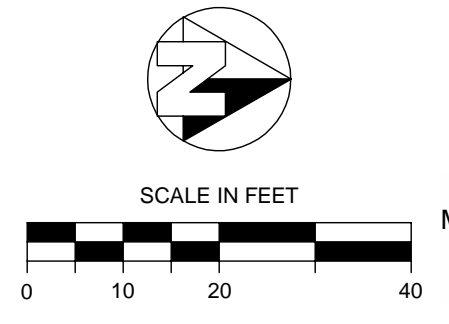

CITY OF TURLOCK  
 MUNICIPAL SERVICES DEPARTMENT  
 156 S. BROADWAY, SUITE 150  
 (209) 668-5520

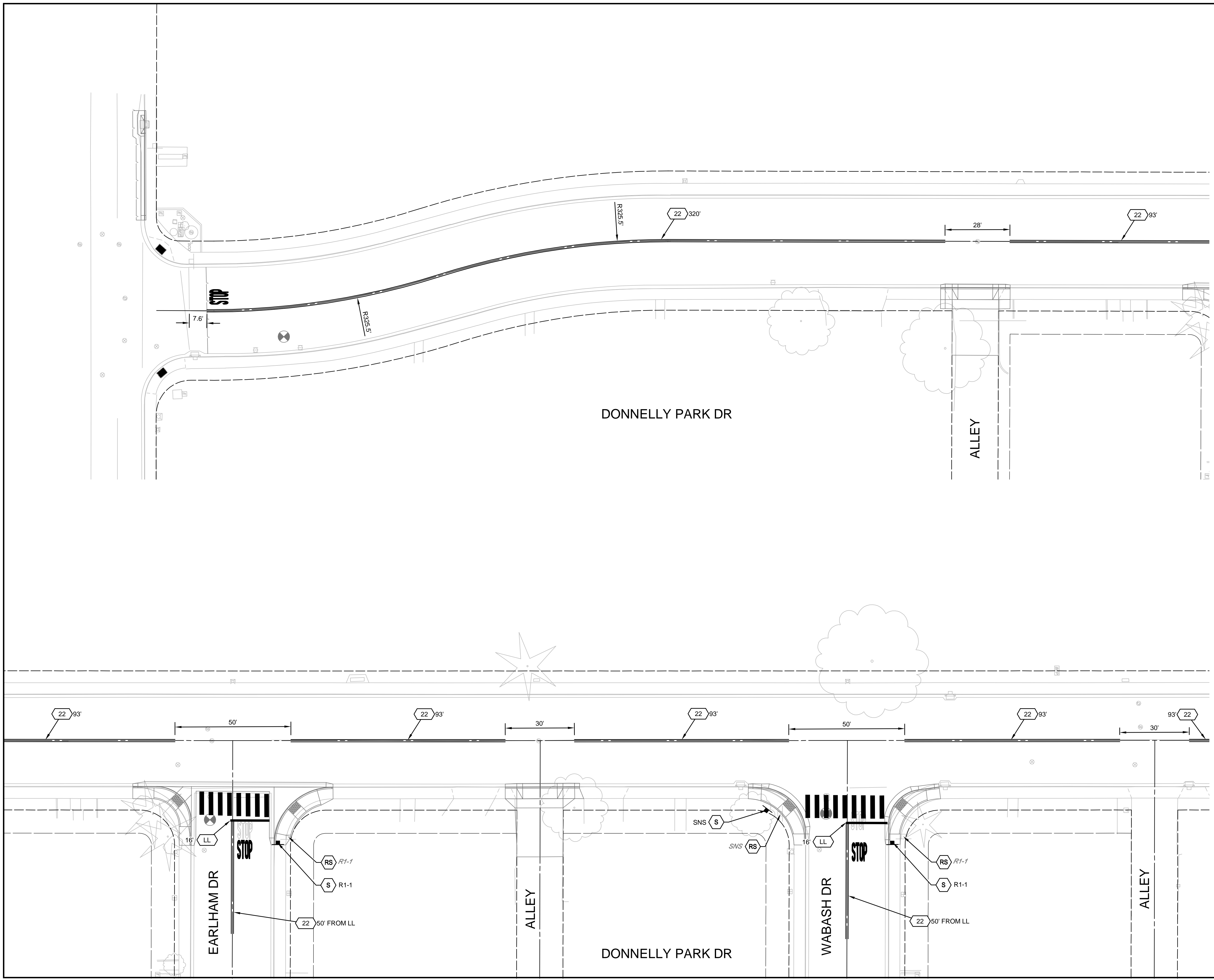

11/25/2024 4:38 PM G:\Turlock\_City\_of\_229224001-2024\_Road\_Rehab\300\_CAD\341\_Sheet\_Sets\05\_Signs\SS\_DONNELLY PARK DR.dwg -Aby-Rojo



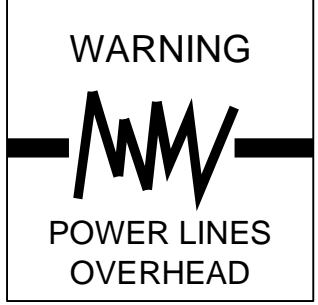

COPYRIGHT 2024 BY PROVOST & PRITCHARD ENGINEERING, INC. ALL RIGHTS RESERVED. THIS PLAN IS THE PROPERTY OF PROVOST & PRITCHARD ENGINEERING, INC. AND IS NOT TO BE REPRODUCED, COPIED, OR TRANSMITTED IN ANY FORM OR BY ANY MEANS, ELECTRONIC OR MECHANICAL, INCLUDING PHOTOCOPYING, RECORDING, OR BY ANY INFORMATION STORAGE AND RETRIEVAL SYSTEM, WITHOUT THE WRITTEN PERMISSION OF PROVOST & PRITCHARD ENGINEERING, INC. ANY UNAUTHORIZED REPRODUCTION OR TRANSMISSION OF THIS PLAN IS STRICTLY PROHIBITED. PROVOST & PRITCHARD ENGINEERING, INC. IS AN EQUAL OPPORTUNITY EMPLOYER. ALL RIGHTS RESERVED.

- LEGEND**
- CROSSWALK PER CITY OF TURLOCK STD C-17 ON DETAIL SHEET D2 & D5.
  - TRAFFIC LINE DETAIL PER CALTRANS STD. PLANS
  - TYPE IV (L) ARROW PER CALTRANS STD. PLANS DETAIL A24A AND ON DETAIL SHEET D5
  - "STOP" MARKING PER CALTRANS STD. PLANS DETAIL A24D AND SHEET D5
  - PROTECT IN PLACE
  - REMOVE ROADSIDE SIGN
  - RELOCATE ROADSIDE SIGN AS SHOWN ON PLANS.
  - FURNISH AND INSTALL ROADSIDE SIGN. SIGN DESIGNATION AS SHOWN ON PLANS.

- NOTES**
1. ALL TRAFFIC STRIPING AND PAVEMENT MARKINGS SHALL BE THERMOPLASTIC
- ALL CONFLICTING PAVEMENT MARKINGS ARE TO BE OBLITERATED PRIOR TO NEW STRIPING INSTALLATION.

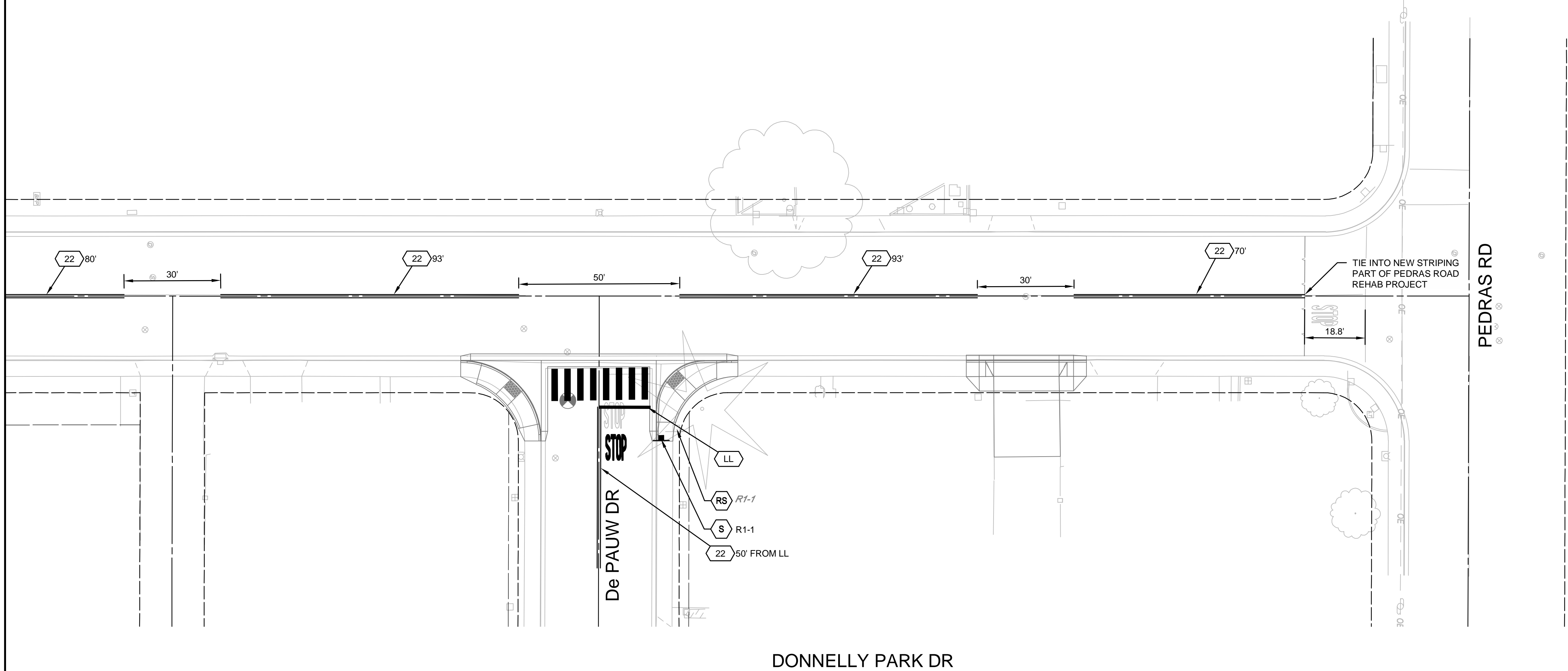

NO.	REVISION	BY	DATE
	OCTOBER 2024		

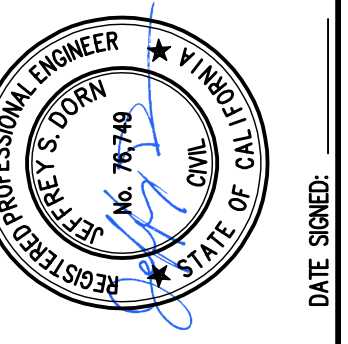

CITY OF TURLOCK  
 CONSTRUCTION PLANS FOR ROADS PROGRAM  
 CAPITAL IMPROVEMENT PROJECT  
 CITY PROJECT NO. 23-068 - PACKAGE 1  
 STRIPING  
 DONNELLY PARK DR

**PROVOST & PRITCHARD**  
 405 W FIR AVENUE  
 TURLOCK, CA 95259  
 PHONE (559) 449-2700  
 FAX (559) 449-2715  
 www.provostandpritchard.com

DESIGN ENGINEER:  
 JS  
 LICENSE NO:  
 76749

DRAFTED BY: AR  
 CHECKED BY: JD

DATE: OCT 2024

JOB NO: 229224001

PROJECT NO: 229224001

PHASE:

0 1"  
 ORIGINAL SCALE SHOWN IS ONE INCH. ADJUST SCALE FOR REDUCED OR ENLARGED PLANS.

SHEET **S4**

34 OF 38

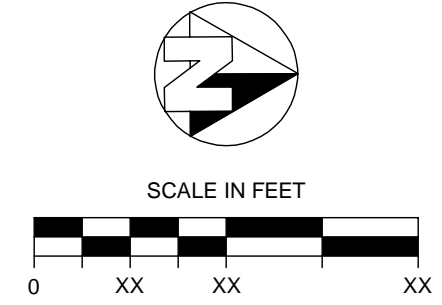

CITY OF TURLOCK  
 MUNICIPAL SERVICES DEPARTMENT  
 156 S. BROADWAY, SUITE 150  
 (209) 668-5520



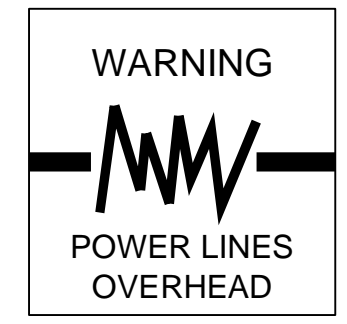
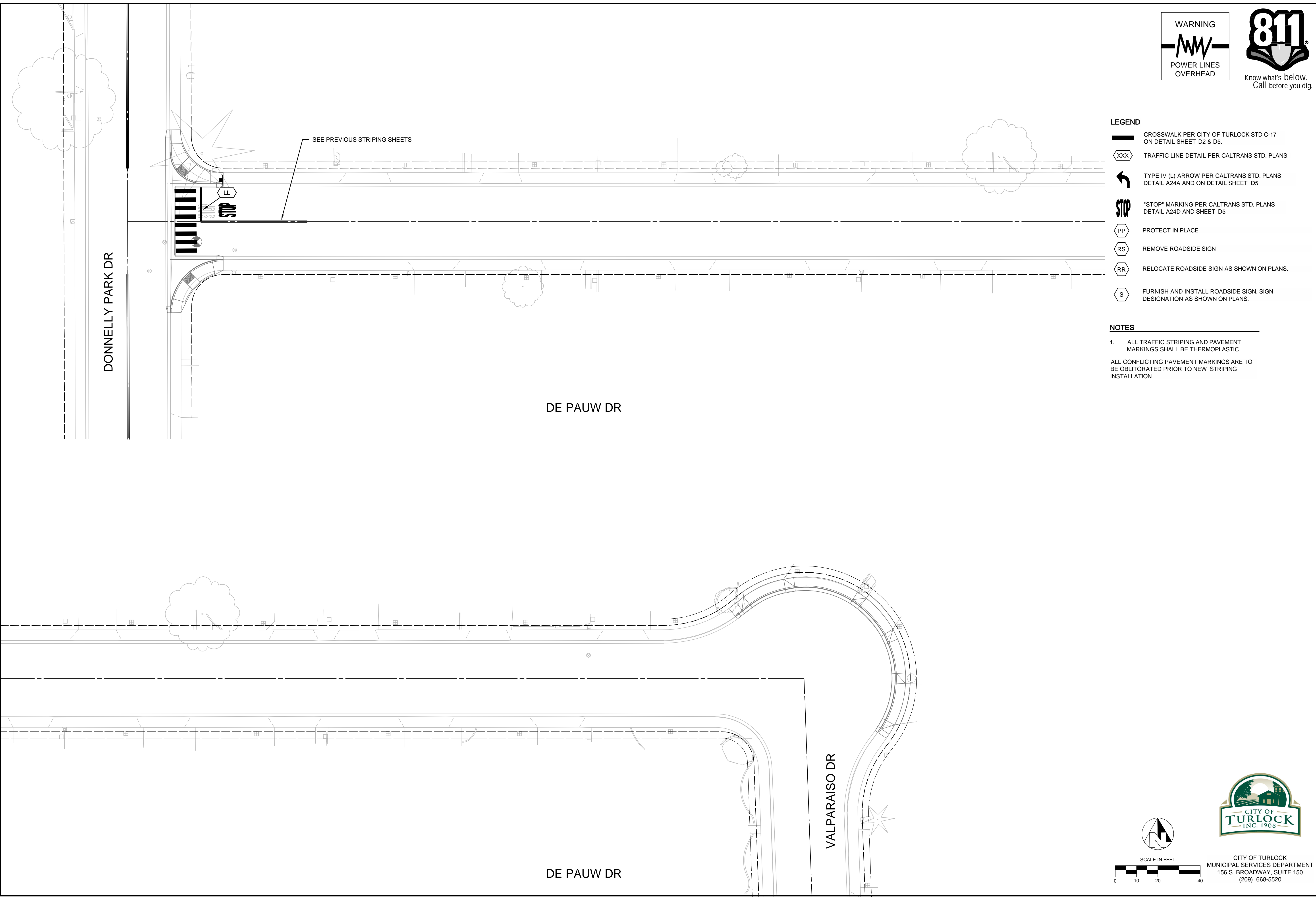

**LEGEND**

- CROSSWALK PER CITY OF TURLOCK STD C-17 ON DETAIL SHEET D2 & D5.
- TRAFFIC LINE DETAIL PER CALTRANS STD. PLANS
- TYPE IV (L) ARROW PER CALTRANS STD. PLANS DETAIL A24A AND ON DETAIL SHEET D5
- "STOP" MARKING PER CALTRANS STD. PLANS DETAIL A24D AND SHEET D5
- PROTECT IN PLACE
- REMOVE ROADSIDE SIGN
- RELOCATE ROADSIDE SIGN AS SHOWN ON PLANS.
- FURNISH AND INSTALL ROADSIDE SIGN. DESIGNATION AS SHOWN ON PLANS.

**NOTES**

1. ALL TRAFFIC STRIPING AND PAVEMENT MARKINGS SHALL BE THERMOPLASTIC
- ALL CONFLICTING PAVEMENT MARKINGS ARE TO BE OBLITERATED PRIOR TO NEW STRIPING INSTALLATION.

COPYRIGHT 2024 BY PROVOST & PRITCHARD ENGINEERING  
 This drawing is the property of Provost & Pritchard Engineering Group, Inc. and is not to be reproduced, copied, or used in any form or manner whatsoever, nor may it be assigned to a third party without first obtaining the written permission of Provost & Pritchard Engineering Group, Inc. in the event of unauthorized reuse of these plans by a third party, the third party shall hold the firm of Provost & Pritchard Engineering Group, Inc. harmless. Provost & Pritchard Engineering Group, Inc. legal fees associated with defending and enforcing these rights.

NO.	REVISION	BY	DATE
	OCTOBER 2024		

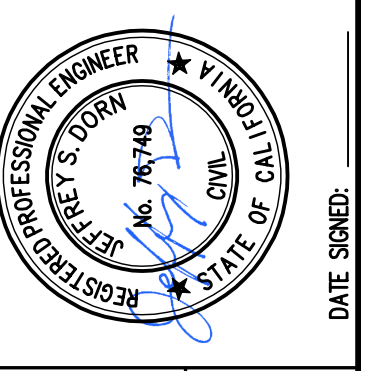

CITY OF TURLOCK  
 CONSTRUCTION PLANS FOR ROADS PROGRAM  
 CAPITAL IMPROVEMENT PROJECT  
 CITY PROJECT NO. 23-068 - PACKAGE 1  
 STRIPING  
 DE PAUW DR

**PROVOST & PRITCHARD**  
 405 W. FIR AVENUE  
 CHICO, CA 95926  
 PHONE (530) 449-2700  
 FAX (530) 449-2715  
 www.provostandpritchard.com

DESIGN ENGINEER:  
 JS  
 LICENSE NO:  
 76749

DRAFTED BY: AR | CHECKED BY: JD

DATE: OCT 2024

JOB NO: 229224001

PROJECT NO: 229224001

PHASE:  
 ORIGINAL SCALE SHOWN IS ONE INCH. ADJUST SCALE FOR REDUCED OR ENLARGED PLANS.

SHEET **S5**  
 35 OF 38

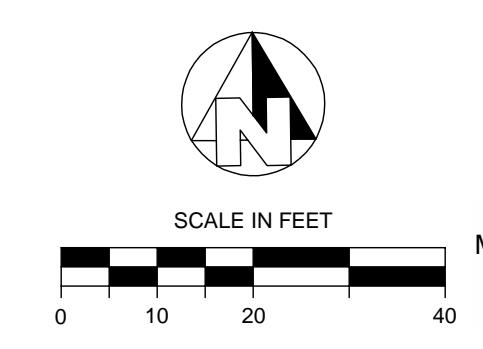

CITY OF TURLOCK  
 MUNICIPAL SERVICES DEPARTMENT  
 156 S. BROADWAY, SUITE 150  
 (209) 668-5520



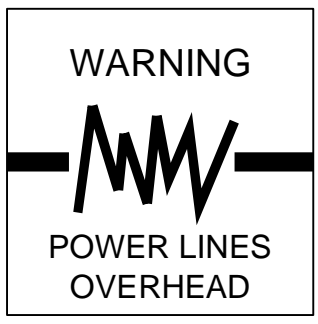
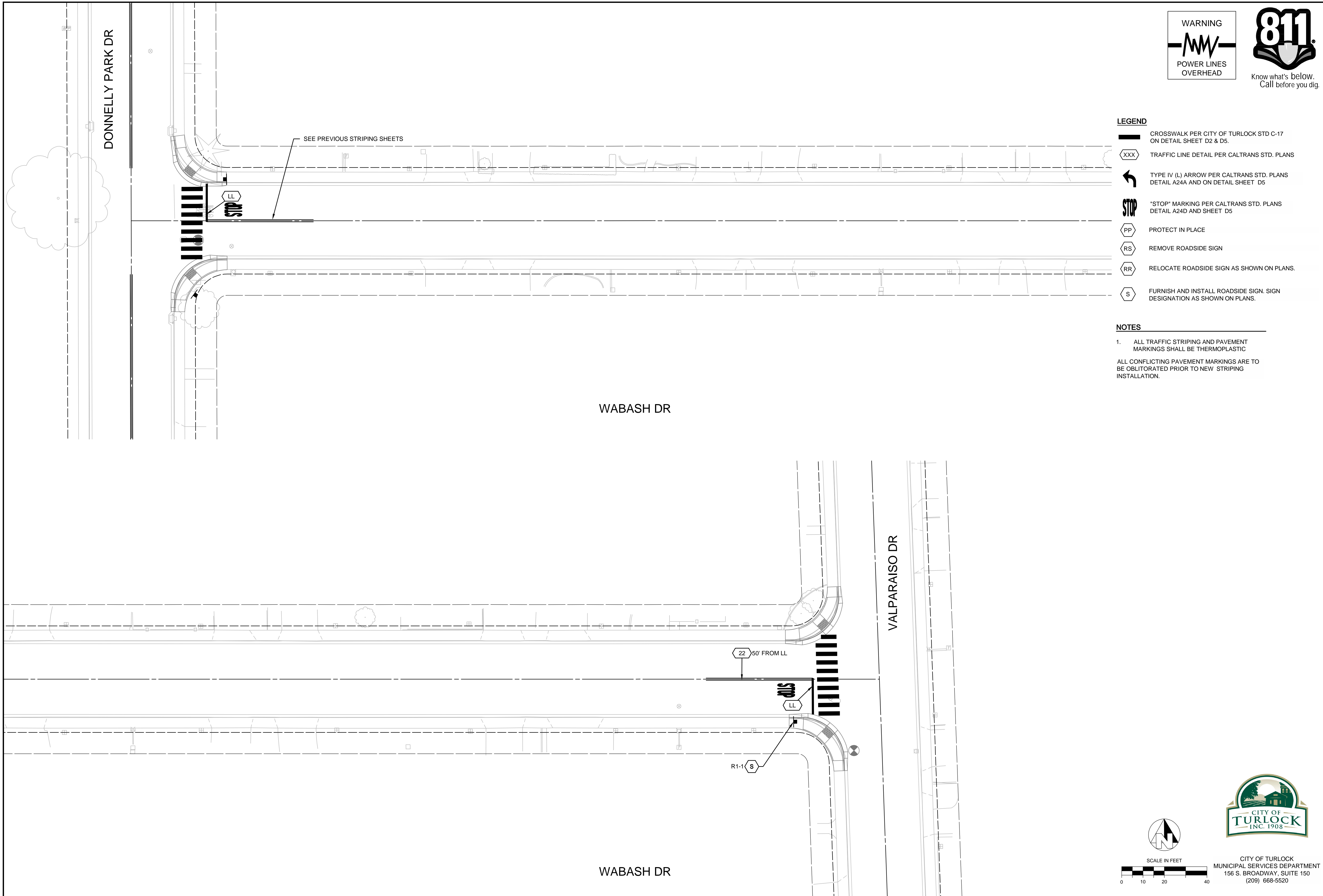

- LEGEND**
- CROSSWALK PER CITY OF TURLOCK STD C-17 ON DETAIL SHEET D2 & D5.
  - TRAFFIC LINE DETAIL PER CALTRANS STD. PLANS
  - TYPE IV (L) ARROW PER CALTRANS STD. PLANS DETAIL A24A AND ON DETAIL SHEET D5
  - "STOP" MARKING PER CALTRANS STD. PLANS DETAIL A24D AND SHEET D5
  - PROTECT IN PLACE
  - REMOVE ROADSIDE SIGN
  - RELOCATE ROADSIDE SIGN AS SHOWN ON PLANS.
  - FURNISH AND INSTALL ROADSIDE SIGN. SIGN DESIGNATION AS SHOWN ON PLANS.

- NOTES**
1. ALL TRAFFIC STRIPING AND PAVEMENT MARKINGS SHALL BE THERMOPLASTIC
- ALL CONFLICTING PAVEMENT MARKINGS ARE TO BE OBLITERATED PRIOR TO NEW STRIPING INSTALLATION.

COPYRIGHT 2024 BY PROVOST & PRITCHARD ENGINEERING, INC. ALL RIGHTS RESERVED. THIS DRAWING IS THE PROPERTY OF PROVOST & PRITCHARD ENGINEERING, INC. AND IS NOT TO BE REPRODUCED, COPIED, OR TRANSMITTED IN ANY FORM OR BY ANY MEANS, ELECTRONIC OR MECHANICAL, INCLUDING PHOTOCOPYING, RECORDING, OR BY ANY INFORMATION STORAGE AND RETRIEVAL SYSTEM, WITHOUT THE WRITTEN PERMISSION OF PROVOST & PRITCHARD ENGINEERING, INC. ANY UNAUTHORIZED USE OF THIS DRAWING IS STRICTLY PROHIBITED. PROVOST & PRITCHARD ENGINEERING, INC. IS NOT RESPONSIBLE FOR ANY DAMAGE OR INJURY RESULTING FROM THE USE OF THIS DRAWING.

NO.	REVISION	BY	DATE
	OCTOBER 2024		

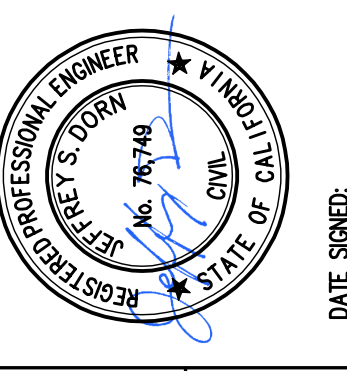

CITY OF TURLOCK  
 CONSTRUCTION PLANS FOR ROADS PROGRAM  
 CAPITAL IMPROVEMENT PROJECT  
 CITY PROJECT NO. 23-068 - PACKAGE 1  
 STRIPING  
 WABASH DR

**PROVOST & PRITCHARD**  
 405 W FIR AVENUE  
 TURLOCK, CA 95259  
 PHONE (559) 449-2700  
 FAX (559) 449-2715  
 www.provostandpritchard.com

DESIGN ENGINEER:  
 JS  
 LICENSE NO:  
 76749

DRAFTED BY: AR      CHECKED BY: JD

DATE: OCT 2024  
 JOB NO: 229224001

PROJECT NO: 229224001  
 PHASE:

0" = 1"  
 ORIGINAL SCALE SHOWN IS ONE INCH. ADJUST SCALE FOR REDUCED OR ENLARGED PLANS.

SHEET **S6**  
 36 OF 38

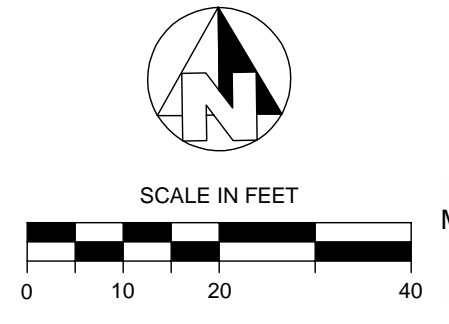

CITY OF TURLOCK  
 MUNICIPAL SERVICES DEPARTMENT  
 156 S. BROADWAY, SUITE 150  
 (209) 668-5520



DONNELLY PARK DR

SEE PREVIOUS STRIPING SHEETS

EARLHAM DR DR

VALPARAISO DR

EARLHAM DR DR

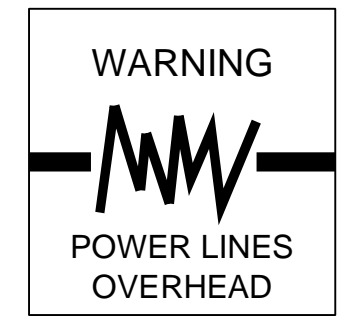

Know what's below. Call before you dig.

LEGEND

- CROSSWALK PER CITY OF TURLOCK STD C-17 ON DETAIL SHEET D2 & D5.
- TRAFFIC LINE DETAIL PER CALTRANS STD. PLANS
- TYPE IV (L) ARROW PER CALTRANS STD. PLANS DETAIL A24A AND ON DETAIL SHEET D5
- "STOP" MARKING PER CALTRANS STD. PLANS DETAIL A24D AND SHEET D5
- PROTECT IN PLACE
- REMOVE ROADSIDE SIGN
- RELOCATE ROADSIDE SIGN AS SHOWN ON PLANS.
- FURNISH AND INSTALL ROADSIDE SIGN. SIGN DESIGNATION AS SHOWN ON PLANS.

NOTES

1. ALL TRAFFIC STRIPING AND PAVEMENT MARKINGS SHALL BE THERMOPLASTIC
- ALL CONFLICTING PAVEMENT MARKINGS ARE TO BE OBLITERATED PRIOR TO NEW STRIPING INSTALLATION.

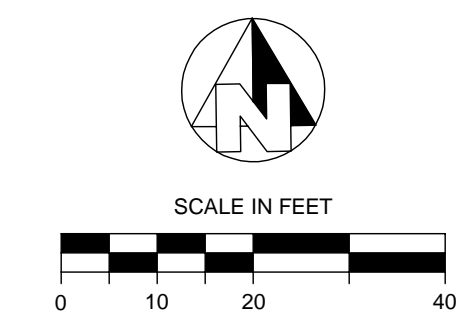

CITY OF TURLOCK MUNICIPAL SERVICES DEPARTMENT 156 S. BROADWAY, SUITE 150 (209) 668-5520

COPYRIGHT 2024 BY PROVOST & PRITCHARD ENGINEERING... This plan of Provost & Pritchard Engineering Group, Inc. expressly reserves its common law copyright and other applicable property rights in this plan... No part of this plan may be reproduced, stored in a retrieval system, or copied in any form or by any means electronic, mechanical, photocopying, recording, or by any information storage and retrieval system, without the prior written permission of Provost & Pritchard Engineering Group, Inc. The user of this plan shall hold the firm of Provost & Pritchard Engineering Group, Inc. harmless from and defend and indemnify the firm of Provost & Pritchard Engineering Group, Inc. from and against all claims, damages, costs, and expenses, including reasonable attorneys' fees, arising out of or from the use of this plan by the user, its agents, employees, or subcontractors, in any way that may be deemed appropriate by the firm of Provost & Pritchard Engineering Group, Inc. without limitation of the amount or type of damages, costs, and expenses, including reasonable attorneys' fees, that may be awarded by a court of law.

NO.	REVISION	BY	DATE
			OCTOBER 2024

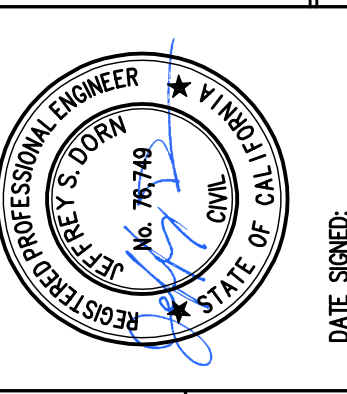

CITY OF TURLOCK  
CONSTRUCTION PLANS FOR ROADS PROGRAM  
CAPITAL IMPROVEMENT PROJECT  
CITY PROJECT NO. 23-068 - PACKAGE 1  
STRIPING  
EARLHAM DR

PROVOST & PRITCHARD  
465 W FIR AVENUE  
CITY OF TURLOCK, CA 95220  
PHONE (950) 449-2700  
FAX (950) 449-2715  
www.provostandpritchard.com

DESIGN ENGINEER: J5 LICENSE NO: 76749	CHECKED BY: JD
DRAFTED BY: AR	
DATE: OCT 2024	
JOB NO: 229224001	
PROJECT NO: 229224001	
PHASE:	
ORIGINAL SCALE SHOWN IS ONE INCH. ADJUST SCALE FOR REDUCED OR ENLARGED PLANS.	
SHEET <b>S7</b>	
37 OF 38	



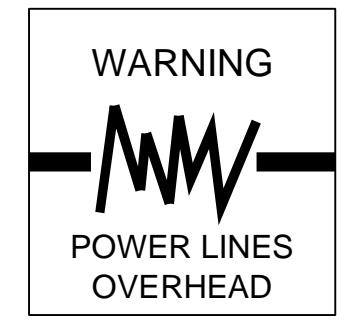
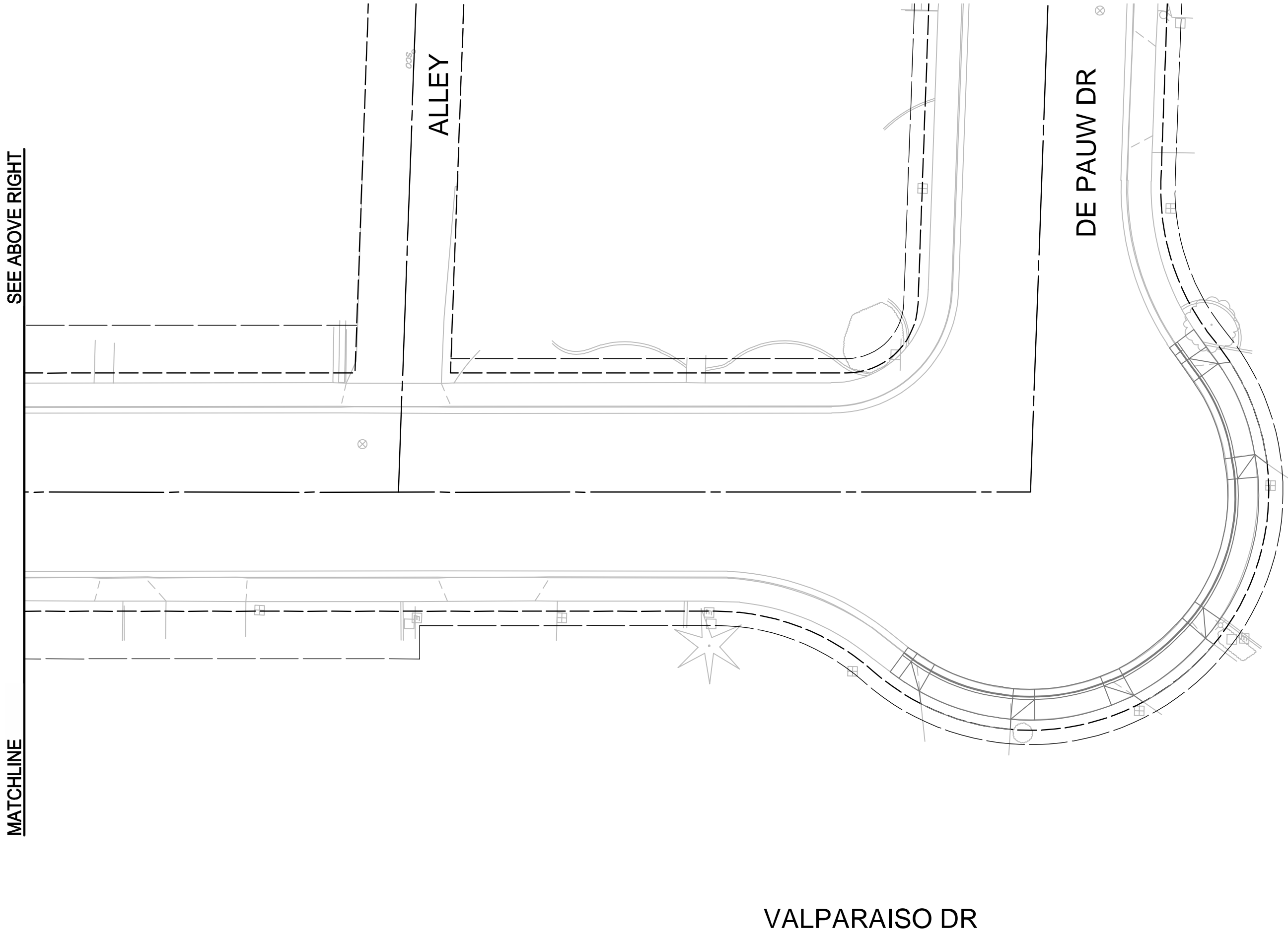
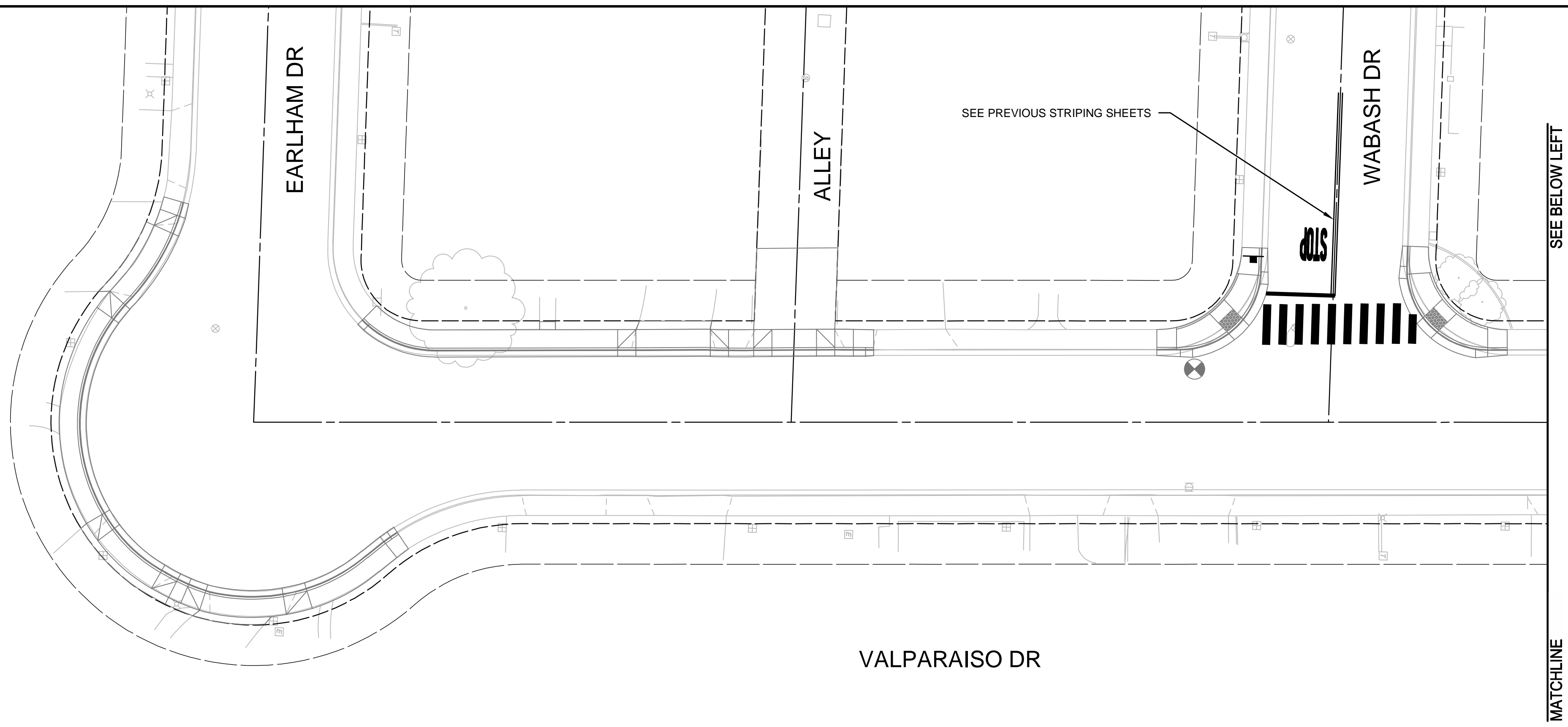

**LEGEND**

- CROSSWALK PER CITY OF TURLOCK STD C-17 ON DETAIL SHEET D2 & D5.
- TRAFFIC LINE DETAIL PER CALTRANS STD. PLANS
- TYPE IV (L) ARROW PER CALTRANS STD. PLANS DETAIL A24A AND ON DETAIL SHEET D5
- "STOP" MARKING PER CALTRANS STD. PLANS DETAIL A24D AND SHEET D5
- PROTECT IN PLACE
- REMOVE ROADSIDE SIGN
- RELOCATE ROADSIDE SIGN AS SHOWN ON PLANS.
- FURNISH AND INSTALL ROADSIDE SIGN. SIGN DESIGNATION AS SHOWN ON PLANS.

**NOTES**

1. ALL TRAFFIC STRIPING AND PAVEMENT MARKINGS SHALL BE THERMOPLASTIC
- ALL CONFLICTING PAVEMENT MARKINGS ARE TO BE OBLITERATED PRIOR TO NEW STRIPING INSTALLATION.

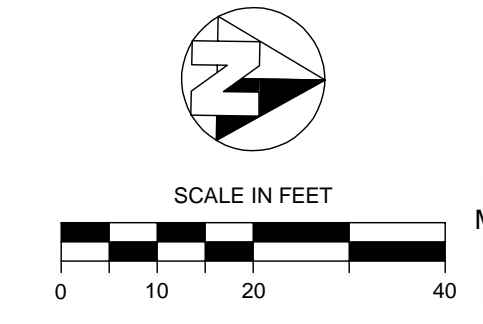

CITY OF TURLOCK  
MUNICIPAL SERVICES DEPARTMENT  
156 S. BROADWAY, SUITE 150  
(209) 668-5520

COPYRIGHT 2024 BY PROVOST & PRITCHARD ENGINEERING  
THIS PLAN IS THE PROPERTY OF PROVOST & PRITCHARD ENGINEERING GROUP, INC. EXPRESSLY  
RESERVES ALL COMMON LAW COPYRIGHT AND OTHER APPLICABLE PROPERTY RIGHTS IN THIS  
PLAN. NO PART OF THIS PLAN IS TO BE REPRODUCED, COPIED, OR TRANSMITTED IN ANY FORM OR BY ANY MEANS, ELECTRONIC OR  
MECHANICAL, INCLUDING PHOTOCOPYING, RECORDING, OR BY ANY INFORMATION STORAGE AND  
RETRIEVAL SYSTEM, WITHOUT THE WRITTEN PERMISSION OF PROVOST & PRITCHARD ENGINEERING  
GROUP, INC. ANY UNAUTHORIZED REPRODUCTION OR TRANSMISSION OF THIS PLAN IS THE  
SOLE RESPONSIBILITY OF THE USER. PROVOST & PRITCHARD ENGINEERING GROUP, INC. IS  
NOT RESPONSIBLE FOR ANY DAMAGE TO PERSONS OR PROPERTY ARISING FROM THE USE OF  
THIS PLAN. PROVOST & PRITCHARD ENGINEERING GROUP, INC. IS A LEGAL FIRM ASSOCIATED WITH  
DEFENDING THESE RIGHTS.

NO.	REVISION	BY	DATE
	OCTOBER 2024		

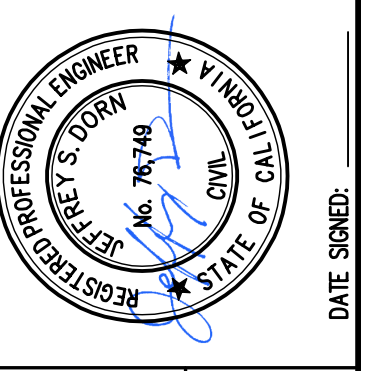

CITY OF TURLOCK  
CONSTRUCTION PLANS FOR ROADS PROGRAM  
CAPITAL IMPROVEMENT PROJECT  
CITY PROJECT NO. 23-068 - PACKAGE 1  
STRIPING  
VALPARAISO DR

**PROVOST & PRITCHARD**  
465 W FIR AVENUE  
CITY OF TURLOCK, CA 95220  
PHONE (559) 449-2700  
FAX (559) 449-2715  
www.provostandpritchard.com

DESIGN ENGINEER:  
JD  
LICENSE NO:  
76749

DRAFTED BY: AR  
CHECKED BY: JD

DATE: OCT 2024

JOB NO: 229224001

PROJECT NO: 229224001

PHASE:  
0 1"  
ORIGINAL SCALE SHOWN IS ONE INCH. ADJUST SCALE FOR REDUCED OR ENLARGED PLANS.

SHEET **S8**  
38 OF 38