

CITY OF TURLOCK

CAPITAL PROJECT NO. 14-40

CURB RAMP INSTALLATION

AT VARIOUS LOCATIONS

VICINITY MAP LEGEND:

- BASE BID – GEER RD AND 20TH CENTURY BLVD
- BASE BID – CROWELL RD AND MINNESOTA AVE
- BASE BID – MINARET AVENUE AND CRANE AVENUE
- BASE BID – DENAIR AVENUE AND CRANE AVENUE
- ALTERNATE 1 – COOPER AVENUE AND ROSE STREET
- ALTERNATE 2 – LYONS AVENUE AND ROSE STREET

SHEET INDEX

SHEET	DESCRIPTION
1	SHEET INDEX, LEGEND & VICINITY MAP
2	BASE BID
3	BASE BID
4	ALTERNATES 1 AND 2
5	STANDARD DETAILS 1
6	STANDARD DETAILS 2



VICINITY MAP

CONTACTS

CITY OF TURLOCK, DEVELOPMENT SERVICES DEPARTMENT
(209) 668-5520 ENGINEERING DIVISION

CITY OF TURLOCK, MUNICIPAL SERVICES DEPARTMENT
(209) 668-5590 FOR SEWER, STORM AND WATER LINES

TURLOCK IRRIGATION DISTRICT (ELECTRICAL)
(209) 883-8241 MANJOT GILL

TURLOCK IRRIGATION DISTRICT (IRRIGATION)
(209) 883-8367 TODD TROGLIN

CHARTER COMMUNICATIONS
(209) 633-3311 ABEL DAVILA

PACIFIC GAS & ELECTRIC (GAS)
(209) 576-6662 KURT SOUSA

AT&T
(209) 578-7139 SUKHWANT VIRK

FIRE DEPARTMENT (NON-EMERGENCY)
(209) 668-5580

POLICE DEPARTMENT (NON-EMERGENCY)
(209) 668-1200

AMBULANCE
(209) 632-2271

TURLOCK SCAVENGER
(209) 668-7274



NOTE:
ALL REFERENCES AND WRITTEN
DIMENSIONS SHALL SUPERCEDE
ALL SCALED DISTANCES AND
SHALL BE VERIFIED IN THE
FIELD. ANY DISCREPANCY SHALL
BE BROUGHT TO THE ATTENTION
OF THE ENGINEER PRIOR TO
THE COMMENCEMENT OF WORK.

Michael G. Pitcock
MICHAEL G. PITCOCK, P.E.
DEVELOPMENT SERVICES
DIRECTOR/CITY ENGINEER
8/29/17
PLANS APPROVAL DATE

REGISTERED PROFESSIONAL ENGINEER
MICHAEL G. PITCOCK
No. 52694
Exp. 12-31-18
CIVIL
STATE OF CALIFORNIA



CITY OF TURLOCK
DEVELOPMENT SERVICES
ENGINEERING DIVISION
156 S. BROADWAY, STE 150
(209) 668-5520

SHEET INDEX, LEGEND & VICINITY MAP

CAPITAL PROJECT NO. 14-40
CURB RAMP INSTALLATION
AT VARIOUS LOCATIONS

VERIFY SCALE
BAR IS 1" ON
ORIGINAL DRAWING
1/4" 3/4" 1"
0 1/2"
IF NOT ONE INCH ON
THIS SHEET, ADJUST
SCALES ACCORDINGLY

DRAWN BY: AZ
REV. BY: ---
CH. BY: ---
DATE: AUGUST, 2017
SCALE: NOT TO SCALE
14-40 BASE.dwg

SHEET
1
OF **06**

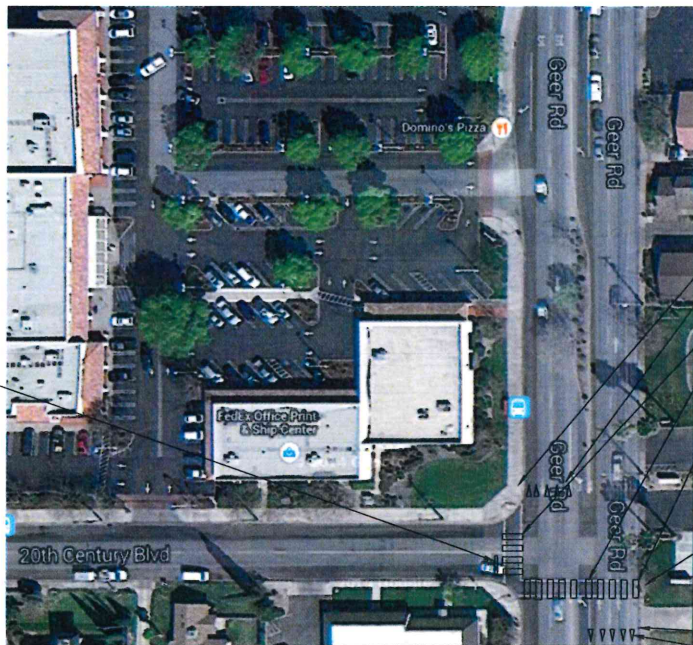

**GEER ROAD
-BASE BID 1**

NOT TO SCALE:

BASE BID 1 ESTIMATES		
CURB RAMP C-14	1	EA
WHITE THERMOPLASTIC CROSSWALK	710	SF
WHITE THERMOPLASTIC MARKINGS	72	SF
WHITE THERMOPLASTIC STOP BAR	18	LF
R1-5 SIGN	2	EA

INSTALL MID BLOCK RAMP PER THE CITY OF TURLOCK STANDARD DWG. C-14 AND ADA REGULATIONS.

DEMO EXISTING SIDEWALK TO LIMITS REQUIRED TO INSTALL ADA COMPLIANT MID-BLOCK RAMP AND MEET THE CITY OF TURLOCK STANDARD DWG AND SPECIFICATIONS.

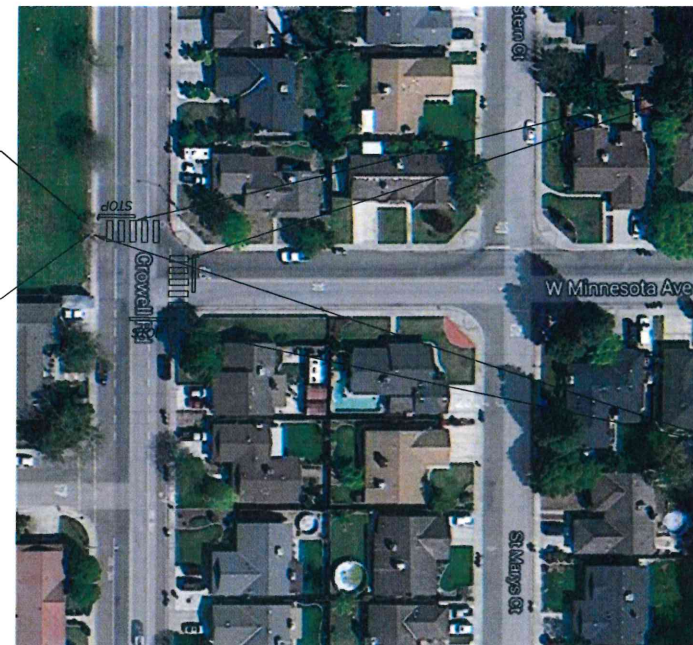

**CROWELL RD.
-BASE BID 2**

NOT TO SCALE:

BASE BID 2 ESTIMATES		
CURB RAMP C-14	1	EA
YELLOW THERMOPLASTIC CROSSWALK	575	SF
WHITE THERMOPLASTIC MARKINGS	66	SF
WHITE THERMOPLASTIC STOP BAR	65	LF
R1-1 SIGN	2	EA



NOTE:
ALL REFERENCES AND WRITTEN
DIMENSIONS SHALL SUPERCEDE
ALL SCALED DISTANCES AND
SHALL BE VERIFIED IN THE
FIELD. ANY DISCREPANCY SHALL
BE BROUGHT TO THE ATTENTION
OF THE ENGINEER PRIOR TO
THE COMMENCEMENT OF WORK.

Michael G. Pitcock
MICHAEL G. PITCOCK, P.E.
DEVELOPMENT SERVICES
DIRECTOR/CITY ENGINEER
8/29/17
PLANS APPROVAL DATE



CITY OF TURLOCK
DEVELOPMENT SERVICES
ENGINEERING DIVISION
156 S. BROADWAY, STE 150
(209) 668-5520

DEMOLITION AND IMPROVEMENT PLAN
AT BASE BID 1 AND BASE BID 2
CAPITAL PROJECT NO. 14-40
CURB RAMP INSTALLATION
AT VARIOUS LOCATIONS

VERIFY SCALE
BAR IS 1" ON
ORIGINAL DRAWING
0 1/4" 3/4" 1"
1/2"
IF NOT ONE INCH ON
THIS SHEET, ADJUST
SCALES ACCORDINGLY

DRAWN BY: AZ
REV. BY: --
CH. BY: --
DATE: AUGUST, 2017
SCALE: AS NOTED
14-40 BASE.dwg

SHEET
2
OF **06**

INSTALL CURB RETURN RAMPS PER CALTRANS CASE F AND ADA REGULATIONS.

DEMO EXISTING CURB RAMP TO LIMITS REQUIRED TO INSTALL ADA COMPLIANT CURB RETURN RAMPS AND MEET THE CITY OF TURLOCK STANDARD DWG AND SPECIFICATIONS.

INSTALL R1-5 SIGN

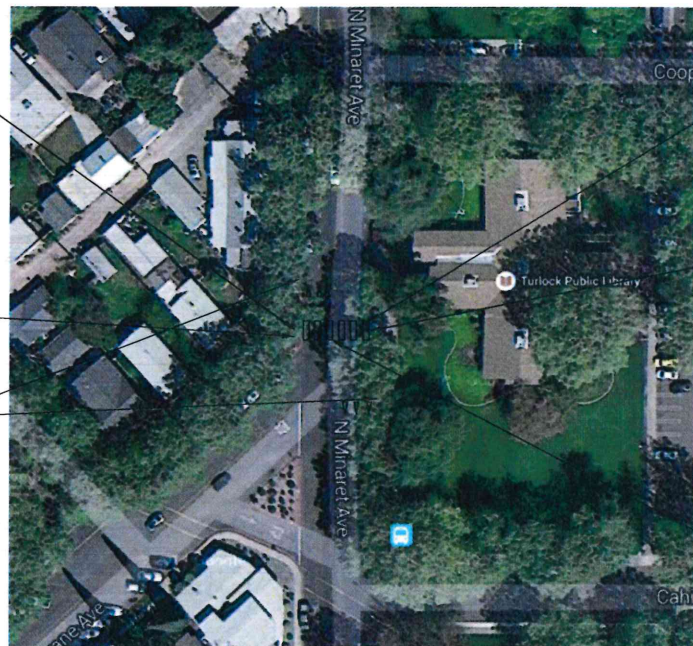

DEMO EXISTING SIDEWALK, CURB, AND GUTTER TO LIMITS REQUIRED TO INSTALL AN ADA COMPLIANT MID-BLOCK RAMP AND MEET THE CITY OF TURLOCK STANDARD DWG. AND SPECIFICATIONS.

INSTALL MID BLOCK RAMP PER THE CITY OF TURLOCK STANDARD DWG. C-14 AND ADA REGULATIONS.

GRIND EXISTING CROSSWALK STRIPING & INSTALL NEW CROSSWALK PERPENDICULAR TO MINARET PER C.O.T. STD. DWG. C-17

**MINARET AVE.
-BASE BID 3**

NOT TO SCALE:

BASE BID 3 ESTIMATES

CURB RAMP CAL TRANS CASE F	1	EA
CURB RAMP C-14	1	EA
YELLOW THERMOPLASTIC CROSSWALK	290	SF
WHITE THERMOPLASTIC MARKINGS	36	SF
R1-5 SIGN	2	EA

GRIND EXISTING CROSSWALK STRIPING & INSTALL NEW CROSSWALK PER C.O.T. STD. DWG. C-17



INSTALL R1-5 SIGN

INSTALL CURB RETURN RAMPS PER THE CITY OF TURLOCK STANDARD DWG. C-12, AND ADA REGULATIONS.

INSTALL R1-5 SIGN

**DENAIR AVE.
-BASE BID 4**

NOT TO SCALE:

BASE BID 4 ESTIMATES

CURB RAMP C-12	2	EA
YELLOW THERMOPLASTIC CROSSWALK	750	SF
WHITE THERMOPLASTIC MARKINGS	36	SF
R1-5 SIGN	4	EA



NOTE:
ALL REFERENCES AND WRITTEN DIMENSIONS SHALL SUPERCEDE ALL SCALED DISTANCES AND SHALL BE VERIFIED IN THE FIELD. ANY DISCREPANCY SHALL BE BROUGHT TO THE ATTENTION OF THE ENGINEER PRIOR TO THE COMMENCEMENT OF WORK.

Michael G. Pitcock
MICHAEL G. PITCOCK, P.E.
DEVELOPMENT SERVICES
DIRECTOR/CITY ENGINEER
8/29/17
PLANS APPROVAL DATE

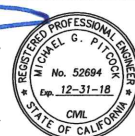

CITY OF TURLOCK
DEVELOPMENT SERVICES
ENGINEERING DIVISION
156 S. BROADWAY, STE 150
(209) 668-5520

DEMOLITION AND IMPROVEMENT PLAN
AT BASE BID 3 AND BASE BID 4
CAPITAL PROJECT NO. 14-40
CURB RAMP INSTALLATION
AT VARIOUS LOCATIONS

VERIFY SCALE
BAR IS 1" ON ORIGINAL DRAWING
0 1/4" 3/4" 1"
1/2"
IF NOT ONE INCH ON THIS SHEET, ADJUST SCALES ACCORDINGLY

DRAWN BY: AZ
REV. BY: --
CH. BY: NBB
DATE: AUGUST, 2017
SCALE: AS NOTED
14-40 BASE.dwg

SHEET
3
OF **06**

INSTALL CURB RETURN RAMPS PER THE CITY OF TURLOCK STANDARD DWG. C-12, AND ADA REGULATIONS.

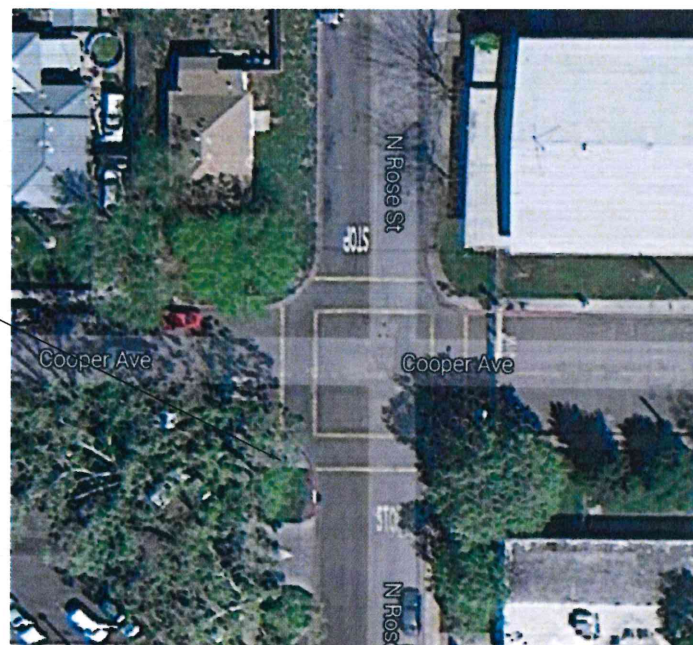

**COOPER AVENUE
-ALTERNATE 1**

NOT TO SCALE.

INSTALL CURB RETURN RAMPS PER THE CITY OF TURLOCK STANDARD DWG. C-12, AND ADA REGULATIONS.

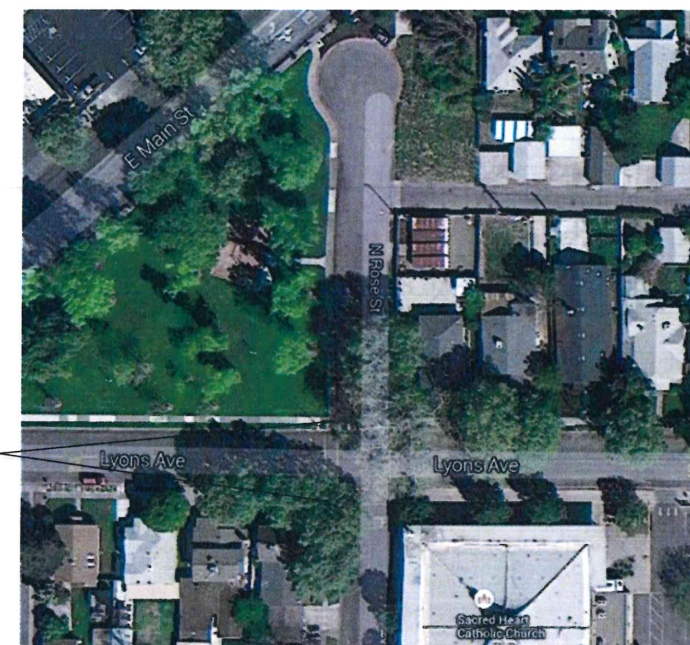

**LYONS AVENUE
-ALTERNATE 2**

NOT TO SCALE.



NOTE:
ALL REFERENCES AND WRITTEN
DIMENSIONS SHALL SUPERCEDE
ALL SCALED DISTANCES AND
SHALL BE VERIFIED IN THE
FIELD. ANY DISCREPANCY SHALL
BE BROUGHT TO THE ATTENTION
OF THE ENGINEER PRIOR TO
THE COMMENCEMENT OF WORK.

Michael G. Pitcock
MICHAEL G. PITCOCK, P.E.
DEVELOPMENT SERVICES
DIRECTOR/CITY ENGINEER
8/29/17
PLANS APPROVAL DATE



CITY OF TURLOCK
DEVELOPMENT SERVICES
ENGINEERING DIVISION
156 S. BROADWAY, STE 150
(209) 668-5520

**DEMOLITION AND IMPROVEMENT PLAN
AT ALTERNATE 1 AND ALTERNATE 2**
CAPITAL PROJECT NO. 14-40
CURB RAMP INSTALLATION
AT VARIOUS LOCATIONS

VERIFY SCALE
BAR IS 1" ON
ORIGINAL DRAWING
0 1/4" 3/4" 1"
1/2"
IF NOT ONE INCH ON
THIS SHEET, ADJUST
SCALES ACCORDINGLY

DRAWN BY: AZ
REV. BY: --
CH. BY: --
DATE: AUGUST, 2017
SCALE: AS NOTED
14-40 BASE.dwg

SHEET
4
OF **06**

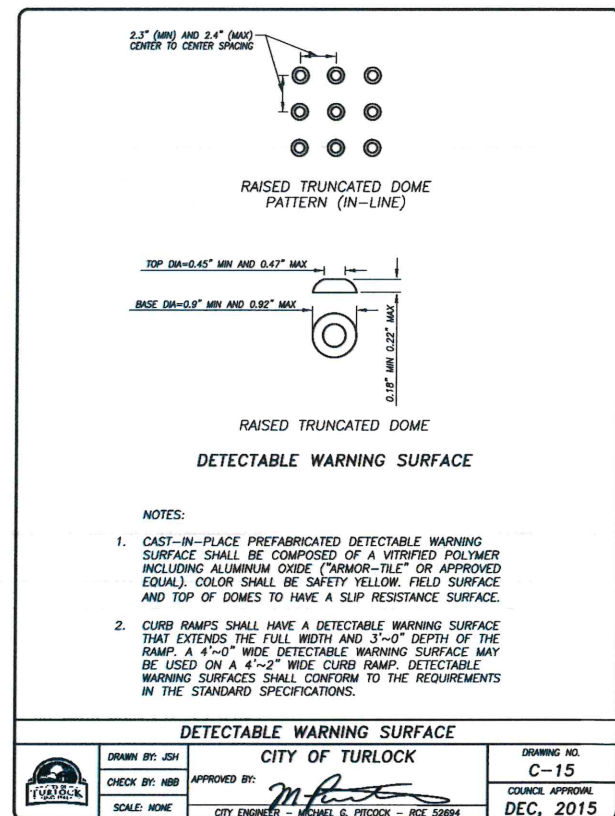
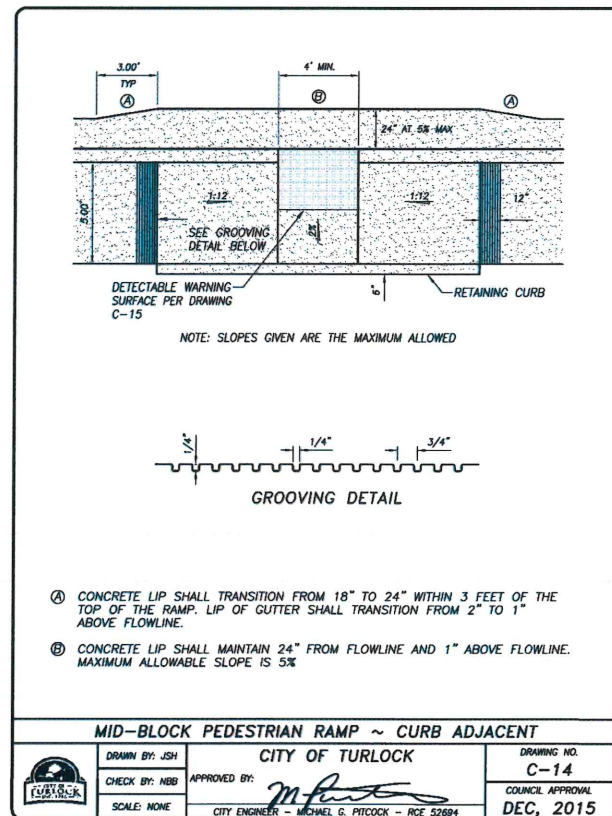
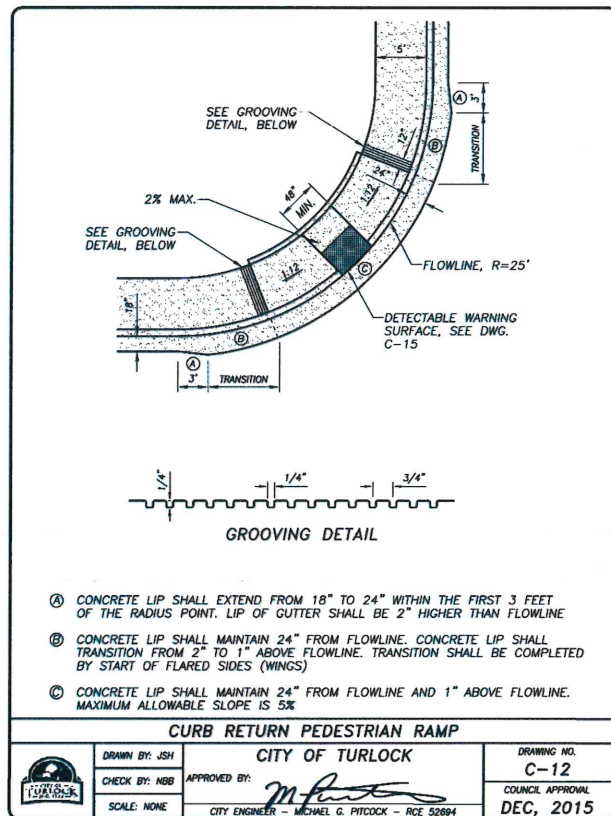
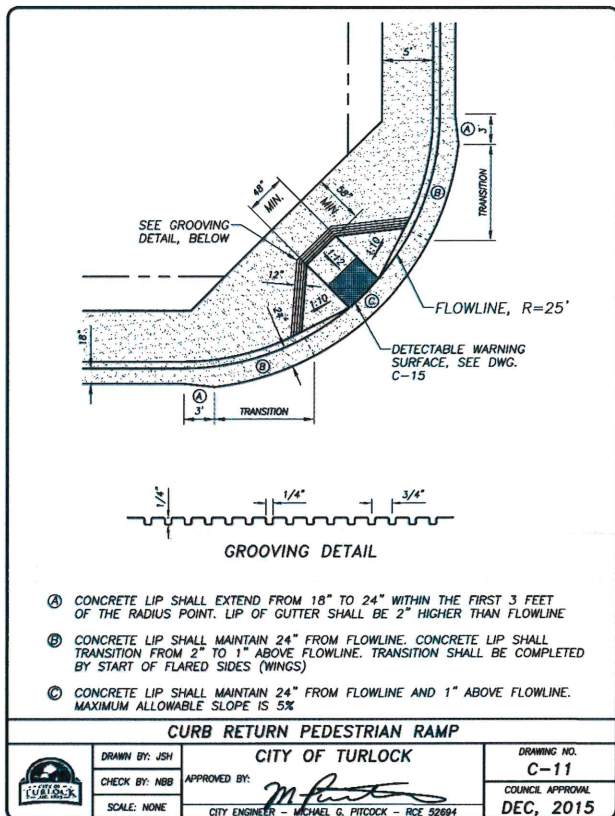
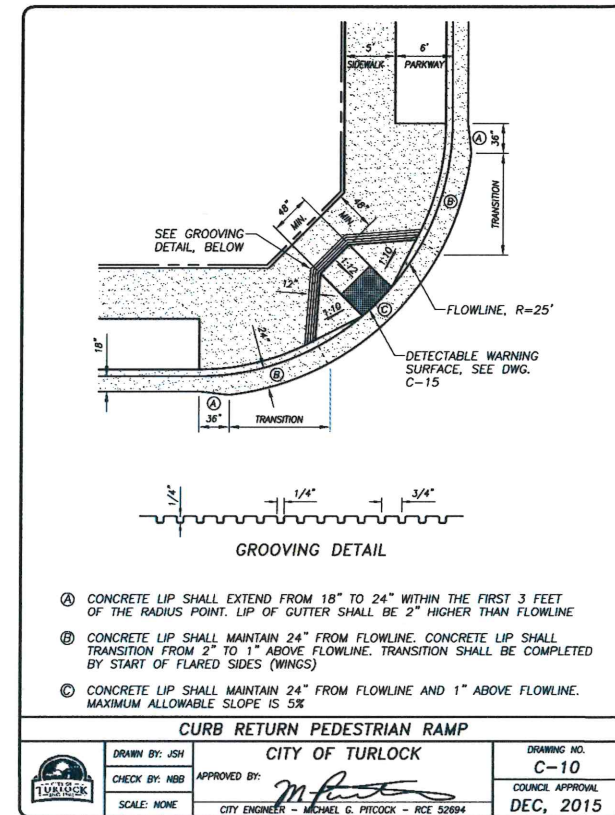
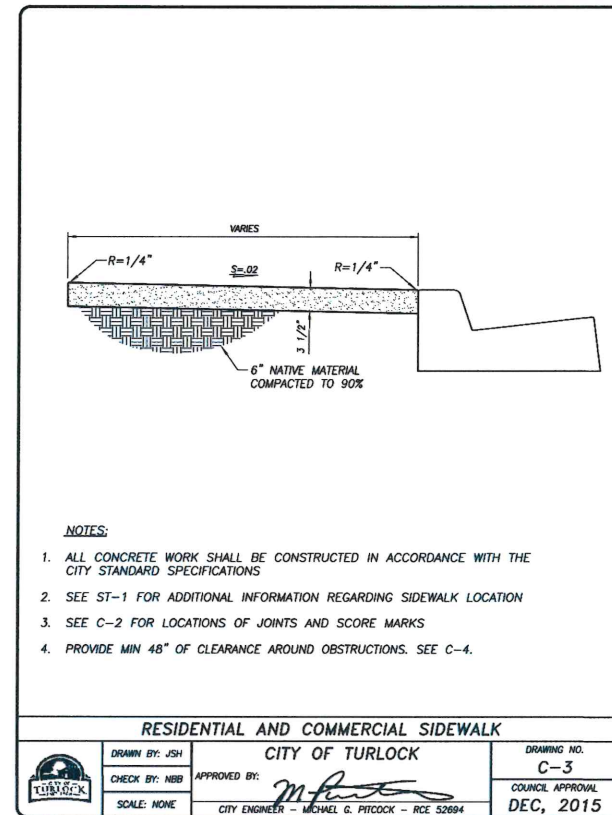
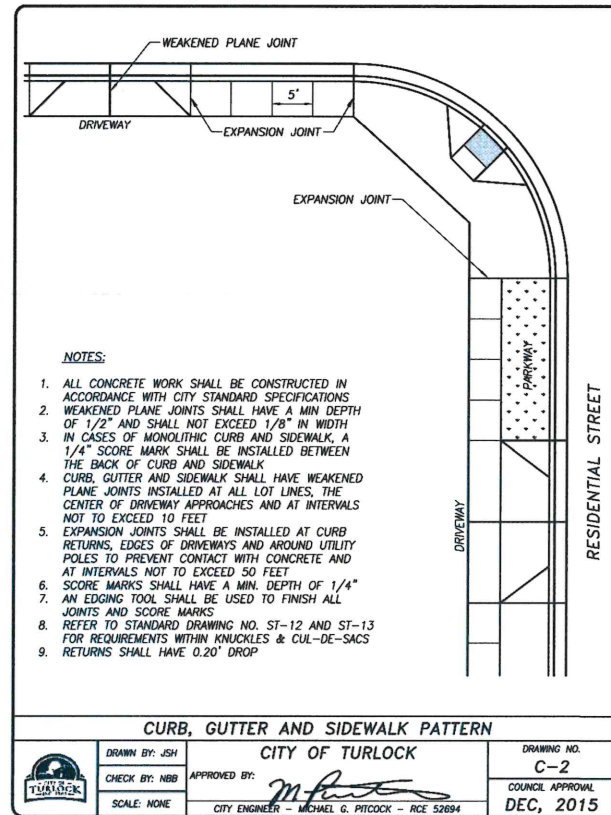
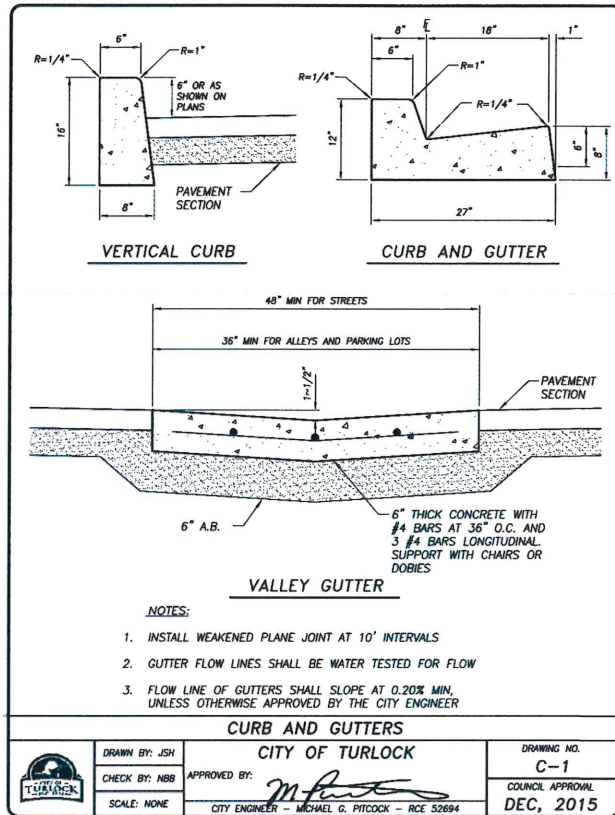

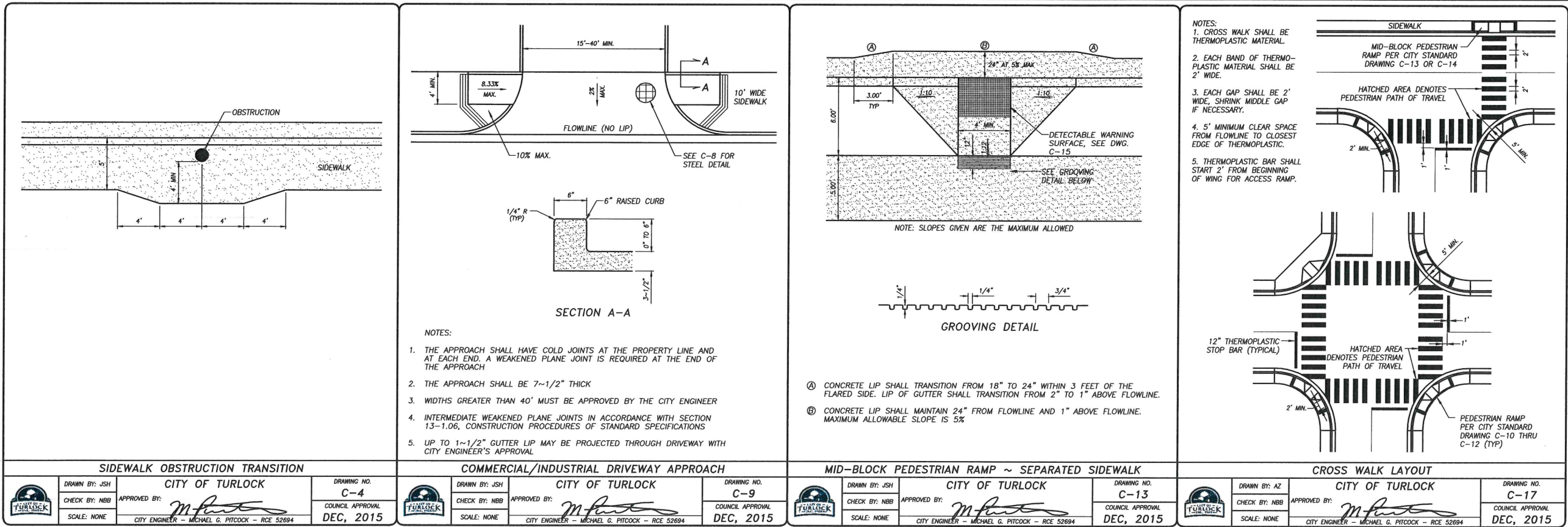

\\turlockca.gov\files\cnasecure\rbayer\system\desktop\Capture.PNG



NOTE:
ALL REFERENCES AND WRITTEN
DIMENSIONS SHALL SUPERCEDE
ALL SCALED DISTANCES AND
SHALL BE VERIFIED IN THE
FIELD. ANY DISCREPANCY SHALL
BE BROUGHT TO THE ATTENTION
OF THE ENGINEER PRIOR TO
THE COMMENCEMENT OF WORK.

M. G. Pitcock
MICHAEL G. PITCOCK, P.E.
DEVELOPMENT SERVICES
DIRECTOR/CITY ENGINEER
8/29/17
PLANS APPROVAL DATE



CITY OF TURLOCK
DEVELOPMENT SERVICES
ENGINEERING DIVISION
156 S. BROADWAY, STE 150
(209) 668-5520

STANDARD DETAILS
CAPITAL PROJECT NO. 14-40
CURB RAMP INSTALLATION
AT VARIOUS LOCATIONS

VERIFY SCALE
BAR IS 1" ON
ORIGINAL DRAWING
0 1/4" 3/4" 1"
1/2"
IF NOT ONE INCH ON
THIS SHEET, ADJUST
SCALES ACCORDINGLY

DRAWN BY: AZ
REV. BY: --
CH. BY: --
DATE: AUGUST, 2017
SCALE: NOT TO SCALE
14-40 BASE.dwg

SHEET
6
OF 06