City Council
Special Meeting Agenda

MARCH 17, 2015
6:00 p.m.
City of Turlock Yosemite Room
156 S. Broadway, Turlock, California

choose civility
www.stancoe.org/civility

Mayor
Gary Soiseth

Council Members
William DeHart, Jr. **Steven Nascimento**
Matthew Jacob **Amy Bublak**
Vice Mayor

City Manager
Roy W. Wasden
City Clerk
Kellie E. Weaver
City Attorney
Phaedra A. Norton

SPEAKER CARDS: To accommodate those wishing to address the Council and allow for staff follow-up, speaker cards are available for any agendized topic or any other topic delivered under Public Comment. Please fill out and provide the Comment Card to the City Clerk or Police Officer.

NOTICE REGARDING NON-ENGLISH SPEAKERS: The Turlock City Council meetings are conducted in English and translation to other languages is not provided. Please make arrangements for an interpreter if necessary.

EQUAL ACCESS POLICY: If you have a disability which affects your access to public facilities or services, please contact the City Clerk's Office at (209) 668-5540. The City is committed to taking all reasonable measures to provide access to its facilities and services. Please allow sufficient time for the City to process and respond to your request.

NOTICE: Pursuant to California Government Code Section 54954.3, any member of the public may directly address the City Council on any item appearing on the agenda, including Consent Calendar and Public Hearing items, before or during the City Council's consideration of the item.

AGENDA PACKETS: Prior to the City Council meeting, a complete Agenda Packet is available for review on the City's website at www.cityofturlock.org and in the City Clerk's Office at 156 S. Broadway, Suite 230, Turlock, during normal business hours. Materials related to an item on this Agenda submitted to the Council after distribution of the Agenda Packet are also available for public inspection in the City Clerk's Office. Such documents may be available on the City's website subject to staff's ability to post the documents before the meeting.

1. CALL TO ORDER

2. PUBLIC PARTICIPATION – LIMITED TO ITEMS DESCRIBED IN THE NOTICE FOR THIS MEETING

This is the time set aside for citizens to address the City Council concerning any item that has been described in the notice for the meeting (including Consent items) before or during consideration of that item. You will be allowed five (5) minutes for your comments. If you wish to speak regarding an item on the agenda, you may be asked to defer your remarks until the Council addresses the matter.

3. PARKS, RECREATION AND PUBLIC FACILITIES DISCUSSION

– Council will receive an update on the future of Turlock's Parks, Recreation and Public Facilities Department. The update will include discussion of existing and proposed programs and services. Further, the Council will consider and discuss any other matter that may fall within the jurisdiction of the Parks, Recreation and Public Facilities Department.

4. ADJOURNMENT

The foregoing meeting is hereby called by Mayor Gary Soiseth at the above mentioned date and time pursuant to California Government Code §54956.

GARY SOISETH, Mayor

Parks, Recreation & Public Facilities Department

CITY OF TURLOCK INC. 1908

Parks, Recreation and Public Facilities Department

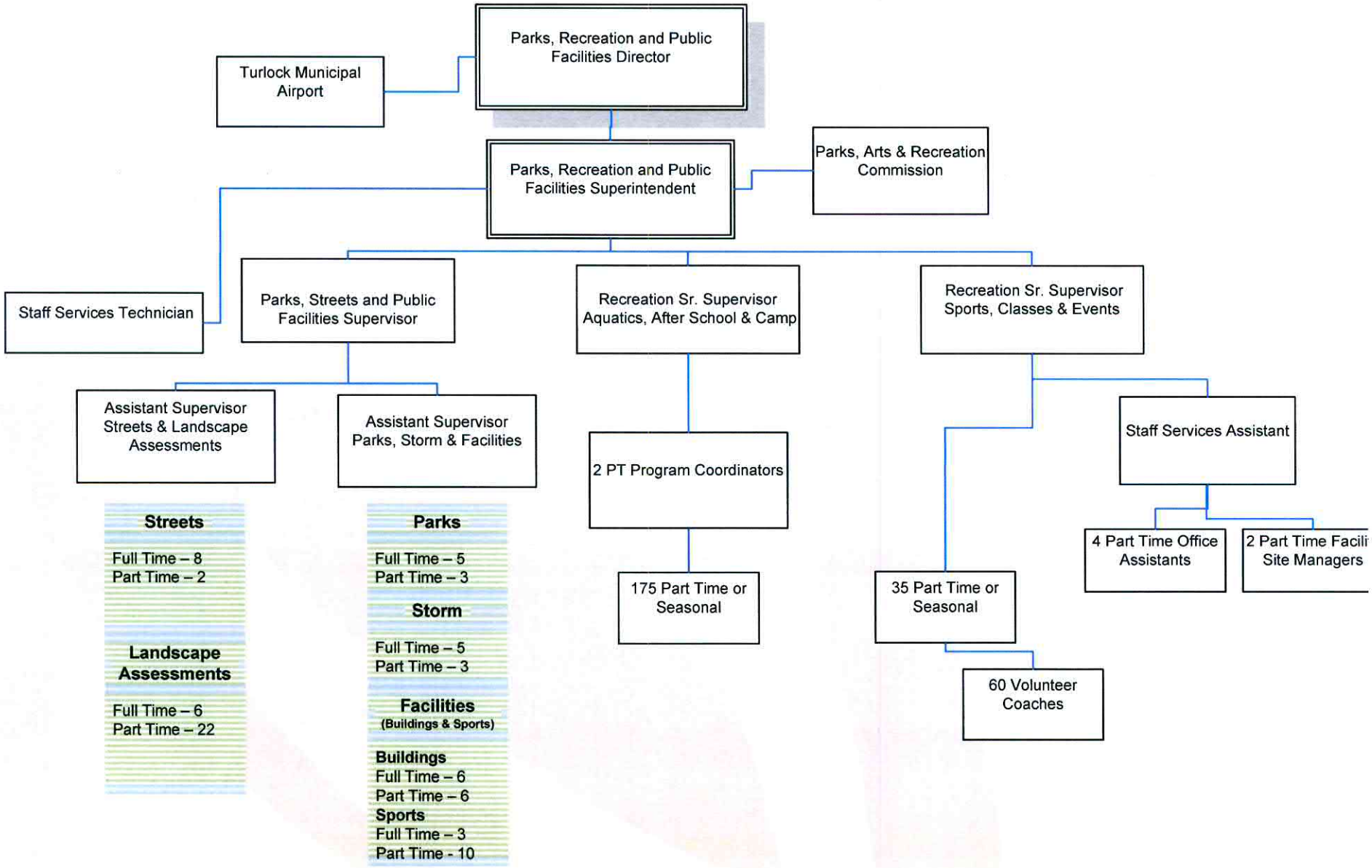

Sports

- **Youth Sports**
  - Baseball
  - Girls Softball
  - Golf
  - Basketball
  - Soccer
  - Football
  - Track
  - Tennis
  - Volleyball

- Adult Sports
  - Softball
  - Volleyball

Community Events

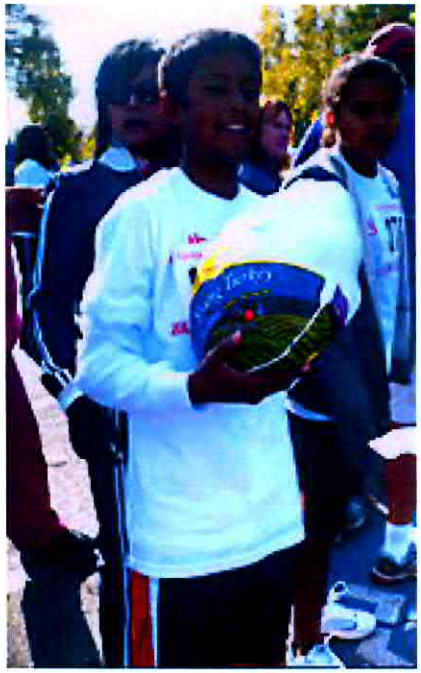

- **Family Fun Day**
  - April in Columbia Park
- **National Night Out**
  - August in Columbia Park
- **Turkey Trot Fun Run**
  - November at Donnelly Park
- **Turlock Downtown Christmas Parade**
  - December – Downtown Turlock

Classes

- Youth Classes
  - Babysitting
  - Dance
  - Youth Self-Defense

- **Adult Classes**
  - Tai Chi Ch'uan
  - Line Dancing

Teens

- **Teen Advisory Council (T.A.C.)**
  - T.A.C. is a diverse group of young people 7th – 12th grade who provide activities for the youth in the community. T.A.C. encourages teens to enrich their lives by volunteering time.

Youth

- **A.S.E.S.**
  - Brown, Crowell, Cunningham, Osborn, Turlock Jr. High and Wakefield
- **P.L.A.Y.**
  - Denair, Dennis Earl Mid/PM, Julien, Sandra Medeiros AM/Mid/PM, Walnut AM/Mid/PM

    Osborn Mid/PM

- **P.A.L.**
  - The Marty Yerby Center
- **Holiday & School Break Camps**
- Child-care is available when school is out of session

Aquatics

- **Junior Lifeguard**
  - A program for those interested in learning how to respond in an aquatic emergency.
- **Water Polo**
  - Youth 8 – 14 years can learn the components to the game of water polo.
- **Swimming Lessons**
  - Swim lessons are available for ages infant – adults to teach water safety skills and stroke development.
- **Recreation Swim**
  - Turlock Recreation offers many hours of family recreation swim daily throughout Turlock.

Turlock Regional Sports Complex

- 2 Adult/Youth Softball Fields
- 9 Full Sized Soccer Fields (Can be converted into 13 youth sized fields)

Pedretti Park

- 1 Youth Baseball/Softball Field
- 3 Adult Softball Fields
- 1 Full Size 60/90 Baseball Field
- 3 Volleyball Courts

Columbia Pool

Buildings

- City Hall & Housing
- Public Safety Facility
- Recreation Office
- War Memorial
- Senior Center
- Youth Center
- Rube Boesch Center
- Marty Yerby Center
- PAL
- WQC, Corp Yard, Fleet

FY 13/14 Facts & Figures

- Activity Registrations: 22,119
- *Rec Related Revenue: $1,564,014
- *Rec Related Expenses: $1,907,110
- * Net Investment: $343,096
- *Rec Related Cost Recovery: 81%

*(Not including Parks)

Benefits of Recreation

- Economic Development
- Tourism & TOT
- Crime Deterrent
- Healthier Communities
- Enhanced Quality of Life

Parks & Storm Basins

- 24 Developed Parks
- 185.3 Acres – Park Area
- 20 Playgrounds
- 49 Storm Basins
  (Enclosed & Grass)

Donnelly Park

Quail Rand Norton Park

Spray Parks

Broadway Park

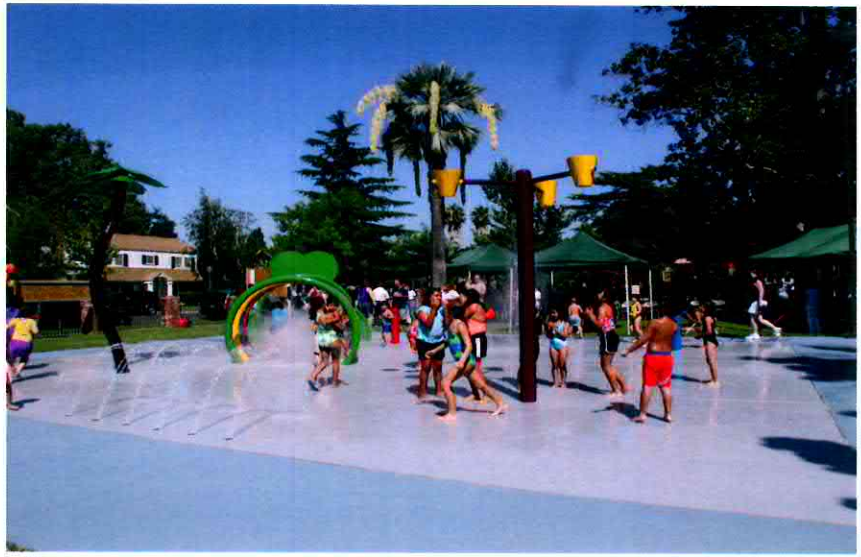

Columbia Park

Dog Park at Quail Rand Norton Park!

Dog Park at Swanson Centennial Park!

Parks Facts & Figures

- Park expenses have decreased 23% since FY 10/11
- 37,000* Park Visitors in FY 13/14

(*Rented sites only)

- Parks are an Economic Development Tool
- Parks are the center of the community

Streets

- Street Line Striping
- Leaf Pick Up Program
- Pot Hole Repair
- Traffic Signs
- Non-Assessment Median Landscape Maintenance
- Street Trees
- Sidewalk Repair
- Traffic Accident Support

Streets 2014 Facts & Figures

- 845.5 Tons of Leaves Removed
- 201.5 Tons of Hot Mix
- 29 Tons of Cold Mix
- 1009 Pot Holes Repaired
- 227 Signs Replaced

Urban Forestry Program

- Tree City USA

  23 Years!
- Numerous varieties of deciduous & evergreen
- Annual Arbor Day Event

Assessment Districts

- Weekly Maintenance
- 51.44 Acres -Turf
- 27.39 Acres – Planters
- i.e. Bike Path, N.E. Basin, Christoffersen Medians, Paseos

Turlock Municipal Airport

- History of the Airport
- Function of the Airport
- City Sponsored
- Turlock Regional Aviation Association
- Roles & Responsibilities
- Airport Improvements
- Grant & Revenue Opportunities